

SS19 TEAM



FOOTWEAR



VOLLEYBALL



NETBURNER BALLISTIC FF MT

US SUGGESTED RETAIL: \$120.00 F0066



- FlyteFoam® Midsole Technology
- NC Rubber® outsole
- Ortholite® Sockliner
- Twisstrust System
- Rearfoot and Forefoot GEL® Technology Cushioning System
- Removable Sockliner

NETBURNER BALLISTIC FF

US SUGGESTED RETAIL: \$115.00 F5236



- FlyteFoam® Midsole Technology
- NC Rubber® outsole
- Ortholite® Sockliner
- Twisstrust System
- Rearfoot and Forefoot GEL® Technology Cushioning System
- Removable Sockliner

MENS

1051A003 SIZES: 6-13,14,15

MIDSOLE HEIGHTS: HEEL: 22MM FOREFOOT: 12MM

WEIGHT*: 10.53



1051A003.001

Black/Black

6/1/18

WOMENS

1052A002 SIZES: 6-12,13

MIDSOLE HEIGHTS: HEEL: 22MM FOREFOOT: 12MM

WEIGHT*: 10.04



1052A002.100

White/Black

6/1/18

GEL-TACTIC™ 2

NEW / US SUGGESTED RETAIL: \$100.00 F0055



- Open Mesh Upper
- Trusstic System® technology
- Seamless Construction

MENS

1051A025 SIZES: 6-13,14,15
WEIGHT*: 11.4 OZ



1051A025.014
Black/Silver
12/1/18

GEL-TACTIC™ 2

NEW / US SUGGESTED RETAIL: \$100.00 F0055



- Open Mesh Upper
- Trusstic System® technology
- Seamless Construction

WOMENS

1052A017 SIZES: 6-12,13
WEIGHT*: 10.82 OZ



1052A017.015
Black/Silver
12/1/18



1052A017.144
White/Silver
12/1/18

GEL-ROCKET® 8

US SUGGESTED RETAIL: \$70.00 F0583



- Forefoot GEL® Cushioning System (COURT)
- Trusstic System® technology

GEL-ROCKET® 8

US SUGGESTED RETAIL: \$70.00 F0583



- Forefoot GEL® Cushioning System (COURT)
- Trusstic System® technology

MENS

B706Y SIZES: 6-13,14,15
WEIGHT*: 11.9 OZ



B706Y.0190
White/Black/Silver
12/1/17



B706Y.9090
Black/Black/White
6/1/17

WOMENS

B756Y SIZES: 5-12,13
WEIGHT*: 9.4 OZ



B756Y.115 NEW COLOR
White/Icy Morning
12/1/18



B756Y.9090
Black/Black/White
6/1/17



B756Y.0193
White/Silver/White
6/1/17

UPCOURT 3

US SUGGESTED RETAIL: \$55.00 F5203



- EVA Midsole
- EVA Sockliner
- Removable Sockliner

MENS

1071A019 SIZES: 6-13,14,15

MIDSOLE HEIGHTS: HEEL: 18.5MM FOREFOOT: 8.5MM

WEIGHT*: 10.14



1071A019.100

White/Black

6/1/18

KIDS'



UPCOURT 3 GS

US SUGGESTED RETAIL: \$50.00 FO052



- EVA Midsole
- EVA Sockliner
- Removable Sockliner

KIDS

1074A005 SIZES: 1-7

MIDSOLE HEIGHTS: HEEL: 16.5MM FOREFOOT: 6.5MM

WEIGHT*: 7.50



1074A005.102

White/Black

6/1/18

TENNIS



GEL-RESOLUTION® 7

US SUGGESTED RETAIL: \$140.00 F0077



- 6-Month Outsole Warranty
- Gender-specific cushioning
- Flexion Fit® Upper
- Rearfoot and Forefoot GEL® Technology Cushioning System
- PGuard™ Toe Protector
- Solyte™ Midsole Material
- Trusstic System® technology
- I.G.S* (Impact Guidance System) Technology
- AHAR® Plus Outsole
- P.H.F* (Personal Heel Fit) Collar Lining

MENS

E701Y SIZES: 6-13, 14, 15
WEIGHT*: 13.4



E701Y.801 NEW COLOR
Cherry Tomato/Black
1/1/19



E701Y.407 NEW COLOR
Illusion Blue/Silver
1/1/19



E701Y.0193
White/Silver
12/1/16

GEL-RESOLUTION® 7 CLAY COURT

US SUGGESTED RETAIL: \$140.00 F0077



- Flexion Fit® Upper
- Rearfoot and Forefoot GEL® Technology Cushioning System
- Solyte™ Midsole Material
- Trusstic System® technology
- PGuard™ Toe Protector
- I.G.S* (Impact Guidance System) Technology
- P.H.F* (Personal Heel Fit) Collar Lining
- AHAR® Plus Outsole

MENS

E702Y SIZES: 6-13, 14, 15
WEIGHT*: 14.0



E702Y.0193
White/Silver
12/1/16

GEL-RESOLUTION® 7

US SUGGESTED RETAIL: \$140.00 F0077



- 6-Month Outsole Warranty
- Gender-specific cushioning
- Flexion Fit® Upper
- Rearfoot and Forefoot GEL® Technology Cushioning System
- PGuard® Toe Protector
- Solyte® Midsole Material
- Trusstic System® technology
- I.G.S® (Impact Guidance System) Technology
- AHAR® Plus Outsole
- P.H.F® (Personal Heel Fit) Collar Lining

WOMENS

E751Y SIZES: 5-12
WEIGHT*: 10.9



E751Y.701 NEW COLOR
Papaya/White
1/1/19



E751Y.101 NEW COLOR
White/Blue Coast
1/1/19



E751Y.0193
White/Silver
12/1/16

GEL-RESOLUTION® 7 CLAY COURT

US SUGGESTED RETAIL: \$140.00 F0077



- Flexion Fit® Upper
- Rearfoot and Forefoot GEL® Technology Cushioning System
- Solyte® Midsole Material
- Trusstic System® technology
- PGuard® Toe Protector
- I.G.S® (Impact Guidance System) Technology
- P.H.F® (Personal Heel Fit) Collar Lining
- AHAR® Plus Outsole

WOMENS

E752Y SIZES: 5-12
WEIGHT*: 11.2



E752Y.0193
White/Silver
12/1/16

SOLUTION SPEED FF

US SUGGESTED RETAIL: \$130.00 F0517



- FlyteFoam® Midsole Technology
- AHAR® Outsole
- Twisstrust System
- Rearfoot and Forefoot GEL® Technology Cushioning System
- Removable Sockliner
- PGuard™ Toe Protector
- Flexion Fit® Upper
- Ortholite® Sockliner

MENS

1041A003 SIZES: 6-13,14,15
MIDSOLE HEIGHTS: HEEL: 19.5MM FOREFOOT: 9MM
WEIGHT*: 12.19



1041A003.808 NEW COLOR
 Cherry Tomato/Black
 1/1/19



1041A003.011 NEW COLOR
 Black/Illusion Blue
 1/1/19



1041A003.100
 White/Silver
 6/1/18

SOLUTION SPEED FF CLAY

US SUGGESTED RETAIL: \$130.00 F0517



- FlyteFoam® Midsole Technology
- AHAR® Outsole
- Twisstrust System
- Rearfoot and Forefoot GEL® Technology Cushioning System
- Removable Sockliner
- PGuard™ Toe Protector
- F.A.S.T.™ Heel
- Ortholite® Sockliner

MENS

1041A004 SIZES: 6-13,14,15
MIDSOLE HEIGHTS: HEEL: 19.5MM FOREFOOT: 9MM
WEIGHT*: 12.19



1041A004.100
 White/Silver
 6/1/18

SOLUTION SPEED FF L.E

NEW / US SUGGESTED RETAIL: \$130.00 F0517



- FlyteFoam® Midsole Technology
- AHAR® Outsole
- Twisttruss System
- Rearfoot and Forefoot GEL® Technology Cushioning System
- Removable Sockliner
- PGuard™ Toe Protector
- Flexion Fit® Upper
- Ortholite® Sockliner

MENS

1041A054 SIZES: 6-13,14,15
MIDSOLE HEIGHTS: HEEL: 19.5MM FOREFOOT: 9MM
WEIGHT*: 12.19



1041A054.001
 Black/Rich Gold
 3/1/19

SOLUTION SPEED FF

US SUGGESTED RETAIL: \$130.00 F0517



- FlyteFoam® Midsole Technology
- AHAR® Outsole
- Twisttruss System
- Rearfoot and Forefoot GEL® Technology Cushioning System
- Removable Sockliner
- PGuard™ Toe Protector
- Flexion Fit® Upper
- Ortholite® Sockliner

WOMENS

1042A002 SIZES: 5-12
MIDSOLE HEIGHTS: HEEL: 19.5MM FOREFOOT: 9MM
WEIGHT*: 10.04



1042A002.410 NEW
COLOR
 Grand Shark/Papaya
 1/1/19



1042A002.411 NEW
COLOR
 Blue Coast/White
 1/1/19



1042A002.100
 White/Silver
 6/1/18

SOLUTION SPEED FF CLAY

US SUGGESTED RETAIL: \$130.00 F0517



- FlyteFoam® Midsole Technology
- AHAR® Outsole
- Twisttruss System
- Rearfoot and Forefoot GEL® Technology Cushioning System
- Removable Sockliner
- PGuard™ Toe Protector
- Flexion Fit® Upper
- Ortholite® Sockliner

WOMENS

1042A003 SIZES: 5-12

MIDSOLE HEIGHTS: HEEL: 19.5MM FOREFOOT: 9MM

WEIGHT*: 10.04



1042A003.100

White/Silver

6/1/18

SOLUTION SPEED FF L.E

NEW / US SUGGESTED RETAIL: \$130.00 F0517



- FlyteFoam® Midsole Technology
- AHAR® Outsole
- Twisttruss System
- Rearfoot and Forefoot GEL® Technology Cushioning System
- Removable Sockliner
- PGuard™ Toe Protector
- Flexion Fit® Upper
- Ortholite® Sockliner

WOMENS

1042A047 SIZES: 5-12

MIDSOLE HEIGHTS: HEEL: 19.5MM FOREFOOT: 9MM

WEIGHT*: 10.04



1042A047.001

Black/Rich Gold

3/1/19

GEL-COURT SPEED

US SUGGESTED RETAIL: \$110.00 F0506



- PGuard™ Toe Protector
- Seamless Construction
- Rearfoot and Forefoot GEL® Technology Cushioning System
- Trusstic System® technology

MENS

E800N SIZES: 6-13,14,15
WEIGHT*: 12.3



E800N.011 **NEW COLOR**
Black/Cherry Tomato
1/1/19



E800N.410 **NEW COLOR**
Illusion Blue/Silver
1/1/19



E800N.0193
White/Silver
12/1/17

GEL-COURT SPEED CLAY

NEW / US SUGGESTED RETAIL: \$110.00 F0506



- PGuard™ Toe Protector
- Seamless Construction
- Rearfoot and Forefoot GEL® Technology Cushioning System
- Trusstic System® technology

MENS

E801N SIZES: 6-13,14,15
WEIGHT*: 12.3



E801N.410
Illusion Blue/Silver
1/1/19

GEL-COURT SPEED

US SUGGESTED RETAIL: \$110.00 F0506



- PGuard™ Toe Protector
- Seamless Construction
- Rearfoot and Forefoot GEL® Technology Cushioning System
- Trusstic System® technology

WOMENS

E850N SIZES: 5-12
WEIGHT*: 10.3



E850N.709 NEW COLOR
Papaya/Silver
1/1/19



E850N.109 NEW COLOR
White/Blue Coast
1/1/19



E850N.0193
White/Silver
12/1/17

GEL-COURT SPEED CLAY

NEW / US SUGGESTED RETAIL: \$110.00 F0506



- PGuard™ Toe Protector
- Seamless Construction
- Rearfoot and Forefoot GEL® Technology Cushioning System
- Trusstic System® technology

WOMENS

E851N SIZES: 5-12
WEIGHT*: 10.3



E851N.109
White/Coastal Blue
1/1/19

GEL-CHALLENGER 12

NEW / US SUGGESTED RETAIL: \$100.00 F0055



- Solyte® Midsole Material
- Rearfoot and Forefoot GEL® Technology Cushioning System
- Trusstic System® technology
- Ortholite® Sockliner
- Removable Sockliner
- AHAR® Outsole
- PGuard™ Toe Protector

GEL-CHALLENGER 12 CLAY

NEW / US SUGGESTED RETAIL: \$100.00 F0055



- Solyte® Midsole Material
- Rearfoot and Forefoot GEL® Technology Cushioning System
- Trusstic System® technology
- Ortholite® Sockliner
- Removable Sockliner
- AHAR® Outsole
- PGuard™ Toe Protector

MENS

1041A045 SIZES: 6-13, 14
WEIGHT*: 12.39



1041A045.113
White/Silver
12/1/18



1041A045.813
Cherry Tomato/Black
1/1/19



1041A045.014
Black/Silver
1/1/19

MENS

1041A048 SIZES: 6-13, 14
WEIGHT*: 12.39



1041A048.014
Black/Silver
1/1/19

GEL-CHALLENGER 12

NEW / US SUGGESTED RETAIL: \$100.00 FO055



- Solyte® Midsole Material
- Rearfoot and Forefoot GEL® Technology Cushioning System
- Trusstic System® technology
- Ortholite® Sockliner
- Removable Sockliner
- AHAR® Outsole

GEL-CHALLENGER 12 CLAY

NEW / US SUGGESTED RETAIL: \$100.00 FO055



- Solyte® Midsole Material
- Rearfoot and Forefoot GEL® Technology Cushioning System
- Trusstic System® technology
- Ortholite® Sockliner
- Removable Sockliner
- AHAR® Outsole
- PGuard® Toe Protector

WOMENS

1042A041 SIZES: 5-12
WEIGHT*: 9.85



1042A041.113
White/Silver
12/1/18



1042A041.704
Papaya/Grand Shark
1/1/19



1042A041.404
Blue Coast/White
1/1/19

WOMENS

1042A039 SIZES: 5-12
WEIGHT*: 9.85



1042A039.404
Blue Coast/White
1/1/19

GEL-GAME 7

NEW / US SUGGESTED RETAIL: \$80.00 F0044



- Forefoot GEL® Cushioning System (COURT)
- EVA Midsole
- Ortholite® Sockliner
- Removable Sockliner

GEL-GAME 7

NEW / US SUGGESTED RETAIL: \$80.00 F0044



- Forefoot GEL® Cushioning System (COURT)
- EVA Midsole
- Ortholite® Sockliner
- Removable Sockliner

MENS

1041A042 SIZES: 6-13, 14
MIDSOLE HEIGHTS: HEEL: 18.5MM FOREFOOT: 8.5MM
WEIGHT*: 11.72



1041A042.104
 White/Silver
 12/1/18



1041A042.010
 Black/Cherry Tomato
 1/1/19



1041A042.009
 Black/Illusion Blue
 1/1/19

WOMENS

1042A036 SIZES: 5-12
MIDSOLE HEIGHTS: HEEL: 18.5MM FOREFOOT: 8.5MM
WEIGHT*: 9.95



1042A036.104
 White/Silver
 12/1/18



1042A036.704
 Papaya/Silver
 1/1/19



1042A036.404
 Blue Coast/Silver
 1/1/19

GEL-DEDICATE® 5

US SUGGESTED RETAIL: \$70.00 F0583



- Solid Rubber Outsole
- Forefoot GEL® Technology Cushioning System
- Trusstic System® technology

GEL-DEDICATE® 5

US SUGGESTED RETAIL: \$70.00 F0583



- Solid Rubber Outsole
- Forefoot GEL® Technology Cushioning System
- Trusstic System® technology

MENS

E707Y SIZES: 6-13, 14
WEIGHT*: 11.6



E707Y.007 NEW COLOR
Black/Silver
1/1/19



E707Y.409 NEW COLOR
Illusion Blue/Silver
1/1/19



E707Y.0193
White/Silver
12/1/16

WOMENS

E757Y SIZES: 5-12
WEIGHT*: 9.4



E757Y.708 NEW COLOR
Papaya/Silver
1/1/19



E757Y.406 NEW COLOR
Blue Coast/White
1/1/19



E757Y.0193
White/Silver
12/1/16

KIDS'



GEL-RESOLUTION® 7 GS

US SUGGESTED RETAIL: \$80.00 F0004



- Rearfoot GEL® technology cushioning system
- PGuard™ Toe Protector
- Flexion Fit® Upper

GEL-GAME 7 GS

NEW / US SUGGESTED RETAIL: \$65.00 F0523



- Forefoot GEL® Cushioning System (COURT)
- EVA Midsole
- Ortholite® Sockliner
- Removable Sockliner

KIDS

C700Y SIZES: 1-7
WEIGHT*: 8.9



C700Y.801 NEW COLOR
Cherry Tomato/Black
1/1/19



C700Y.701 NEW COLOR
Papaya/White
1/1/19



C700Y.9690
Mid Grey/Black/White
1/1/18

KIDS

1044A008 SIZES: 1-7
MIDSOLE HEIGHTS: HEEL: 18.5MM FOREFOOT: 8.5MM



1044A008.104
White/Silver
12/1/18

WRESTLING



DAN GABLE EVO

US SUGGESTED RETAIL: \$160.00 F0088



- Integrated Lace Garage® Technology
- MONO-SOCK® Technology Fit System
- Lace Garage® technology
- Super Suede Ecsaine



AGGRESSOR 4

US SUGGESTED RETAIL: \$130.00 F0517



- EVA Sockliner
- Seamless Ecsaine Upper
- DuoSole® Outsole
- Ankle Padding Support



MENS

J700Y SIZES: 6-13,14,15
WEIGHT*: 8.9 OZ



J700Y.9001
Black/White/Carbon
7/1/17

MENS

1081A001 SIZES: 4-13,14,15
WEIGHT*: 8.48



1081A001.001
Black/Black
7/1/18



1081A001.100
White/Black
7/1/18

JB ELITE™ III

US SUGGESTED RETAIL: \$100.00 F0055



- Lace Garage™ technology
- Seamless Construction
- Open Mesh Upper
- Split Sole Design



SNAPDOWN™ 2

US SUGGESTED RETAIL: \$75.00 F5214



- Integrated Lace Garage™ Technology
- Synthetic Leather and Mesh Upper



UNISEX

J702N SIZES: 4-13,14, 15
WEIGHT*: 7.5 OZ



J702N.100
White/Rich Gold
7/1/18

UNISEX

J703Y SIZES: 5-13,14,15
WEIGHT*: 7.2 OZ



J703Y.9090
Black/Black/Carbon
7/1/17

MATFLEX® 5

US SUGGESTED RETAIL: \$55.00 F5203



- Lace Garage® technology
- Full Length Gum Rubber Outsole

MENS

J504N SIZES: 6.5-13,14,15

WEIGHT*: 8.3 OZ



J504N.9093

Black/Silver

7/1/15

KIDS'



MATFLEX® 5 GS

US SUGGESTED RETAIL: \$50.00 FO052



- Integrated Lace Garage® Technology
- Full Length Rubber Outsole

KIDS

C545N SIZES: K10, K11, K12, K13, 1-6

WEIGHT*: 5.6 OZ



C545N.100
White/White
6/1/18



C545N.9093
Black/Silver
7/1/15

**TRACK
& FIELD**



SONICSPRINT™

US SUGGESTED RETAIL: \$110.00 F0506



- Pebax Spike Plate
- Lightweight Streamlined Upper
- Performance Last



COSMORACER™ MD

US SUGGESTED RETAIL: \$120.00 F0066



- Solyte Midssole Material
- Pebax Spike Plate
- Breathable Air Mesh
- Lightweight Streamlined Upper



UNISEX

G601Y SIZES: 6-12,13
WEIGHT*: 4.5 OZ



G601Y.001 **NEW COLOR**
Black/White
12/1/18

UNISEX

G603Y SIZES: 5-13,14
WEIGHT*: 5.0 OZ



G603Y.500 **NEW COLOR**
Night Shade/White
12/1/18

HYPER SPRINT 7

NEW / US SUGGESTED RETAIL: \$65.00 F5753



- EVA Sockliner
- Removable Sockliner
- Removable Spikes



HYPER MD 7

NEW / US SUGGESTED RETAIL: \$65.00 F5753



- EVA Midsole
- EVA Sockliner
- Removable Sockliner
- Removable Spikes



UNISEX

1091A015 SIZES: 4-13,14
WEIGHT*: 5.47



1091A015.001
Black/White
12/1/18

UNISEX

1091A018 SIZES: 1-13,14
WEIGHT*: 5.58



1091A018.001
Black/White
12/1/18

HYPER LD 6

NEW / US SUGGESTED RETAIL: \$65.00 F5753



- EVA Midsole
- EVA Sockliner
- Removable Sockliner
- Removable Spikes

MENS

1091A019 SIZES: 4-13,14

WEIGHT*: 5.68



1091A019.001

Black/White

12/1/18

VOLLEYBALL





CONFORM LONG SLEEVE TOP

US SUGGESTED RETAIL: \$48.00 F0042



- 100% Polyester Knit
- Front main body is a polyester knit with Cool Zone® Technology
- Back panel and under sleeves is a jacquard knit polyester
- Unique contrast piping inserted into flatlock
- ASICS® logo neck tape
- Regular Fit



PERFORMANCE TYSON SLEEVELESS TOP

US SUGGESTED RETAIL: \$42.00 F0012



- 100% Polyester
- Lightweight
- Cool Zone® Technology
- Superior moisture management
- Regular Fit



MENS

BT3063 SIZES: S,M,L,XL,XXL



BT3063.0101
White/White
6/1/16



BT3063.5001
Navy/White
6/1/16



BT3063.4301
Royal/White
6/1/16



BT3063.9401
Steel Grey/White
6/1/16



BT3063.2301
Red/White
6/1/16



BT3063.9001
Black/White
6/1/16

MENS

BT1728 SIZES: S, M, L, XL, XXL



BT1728.43
Royal
10/1/15



BT1728.50
Navy
10/1/15



BT1728.90
Black
10/1/15



BT1728.0190
White/Black
1/1/13



BT1728.2301
Red/White
1/1/13



BT1728.4301
Royal/White
1/1/13



BT1728.5001
Navy/White
1/1/13



BT1728.9001
Black/White
1/1/13

RELAXED FIT VOLLEY JERSEY

US SUGGESTED RETAIL: \$38.00 F0091



- 100% Polyester
- Lightweight
- Cool Zone™ Technology
- Contrast panel that complies with the 5" number ruling
- Relaxed Fit

MENS

BT2684 SIZES: S,M,L,XL,XXL



BT2684.0101
White/White
10/1/15



BT2684.2301
Red/White
10/1/15



BT2684.4301
Royal/White
10/1/15



BT2684.5001
Navy/White
10/1/15



BT2684.9001
Black/White
10/1/15

X-OVER LIGHTWEIGHT SHORT

US SUGGESTED RETAIL: \$32.00 F0061



- Unlined
- 100% Polyester
- White contrast panels
- Elastic waistband with drawcord
- Inseam: 8"

MENS

BT2685 SIZES: S,M,L,XL,XXL



BT2685.0101
White/White
10/1/15



BT2685.2301
Red/White
10/1/15



BT2685.4301
Royal/White
10/1/15



BT2685.5001
Navy/White
10/1/15



BT2685.9001
Black/White
10/1/15



BT2685.9401
Steel Grey/White
10/1/15

9" TEAM KNIT SHORT

US SUGGESTED RETAIL: \$26.00 F0031



- 100% Polyester
- Inseam: 9"
- Unlined
- Drawcord at waistband
- Relaxed Fit



TACTIC COURT LONG SLEEVE TOP

US SUGGESTED RETAIL: \$60.00 F0003



- 66% Polyester / 22% Nylon / 12% Spandex
- Seamless construction helps reduce chafing
- Stretch jacquard fabric for freedom of movement
- Unique design allows for a flattering fit
- Soft hand feel



MENS

BT2677 SIZES: 2XS,XS,S,M,L,XL,2XL



BT2677.01
White
5/1/15



BT2677.23
Red
5/1/15



BT2677.43
Royal
5/1/15



BT2677.50
Navy
5/1/15



BT2677.90
Black
5/1/15

WOMENS

BT3062 SIZES: XXS,XS,S,M,L,XL,XXL



BT3062.23
Red
6/1/16



BT3062.01
White
6/1/16



BT3062.50
Navy
6/1/16



BT3062.90
Black
6/1/16



BT3062.94
Steel Grey
6/1/16



BT3062.43
Royal
6/1/16

TACTIC COURT SHORT SLEEVE JERSEY

US SUGGESTED RETAIL: \$58.00 F0092



- 66% Polyester / 22% Nylon / 12% Spandex
- Seamless construction helps reduce chafing
- Stretch jacquard fabric for freedom of movement
- Unique design allows for a flattering fit
- Soft hand feel

WOMENS

BT3175 SIZES: XXS,XS,S,M,L,XL,XXL



BT3175.01
White
6/1/16



BT3175.50
Navy
6/1/16



BT3175.23
Red
6/1/16



BT3175.94
Steel Grey
6/1/16



BT3175.90
Black
6/1/16



BT3175.43
Royal
6/1/16

DECOY LONG SLEEVE

US SUGGESTED RETAIL: \$50.00 F0052

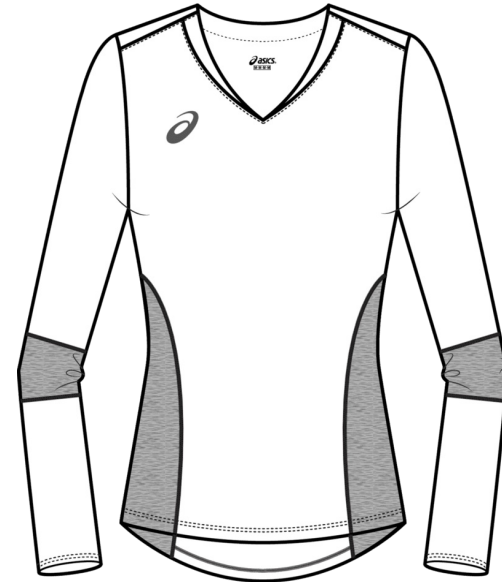

- 89% Polyester/11% Spandex
- Lightweight
- V-neck collar
- Contrast heather grey panels
- Flatlock seam construction
- Anti-odor
- Regular Fit

WOMENS

BT3279 SIZES: XS,S,M,L,XL,XXL



BT3279.0199
White/Heather Grey
6/1/17



BT3279.2399
Red/Heather Grey
6/1/17



BT3279.4399
Royal/Heather Grey
6/1/17



BT3279.5099
Navy/Heather Grey
6/1/17



BT3279.9099
Black/Heather Grey
6/1/17



BT3279.9499
Steel Grey/Heather Grey
6/1/17

JR. DECOY LONG SLEEVE

US SUGGESTED RETAIL: \$48.00 F0042

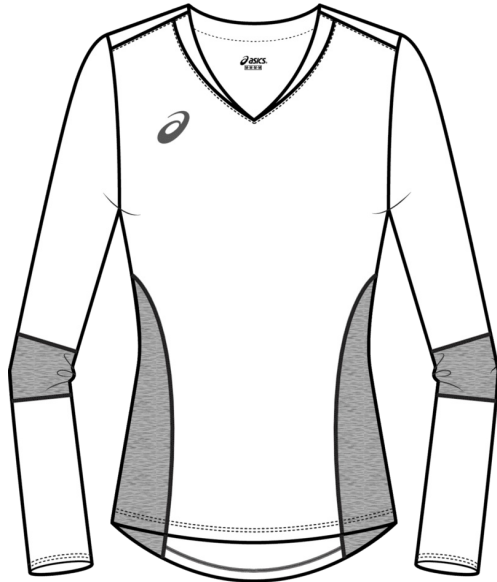

- 89% Polyester/11% Spandex
- Lightweight
- V-neck collar
- Contrast heather grey panels
- Flatlock seam construction
- Anti-odor
- Regular Fit



DECOY SHORT SLEEVE V-NECK

US SUGGESTED RETAIL: \$48.00 F0042

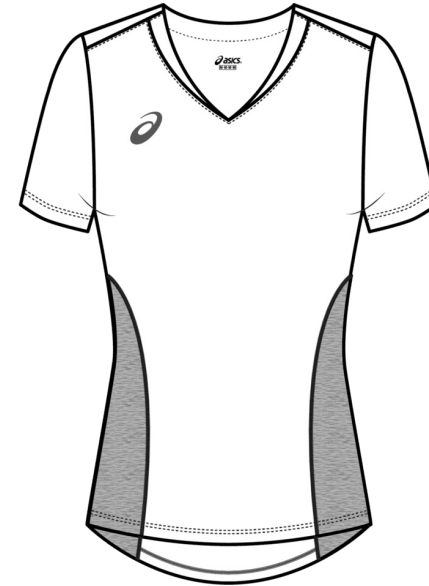

- V-neck collar
- 89% Polyester/11% Spandex
- Contrast heather grey panels
- Anti-odor
- Flatlock seam construction



KIDS

BT3280 SIZES: M,L,XL



BT3280.0199
White/Heather Grey
6/1/17



BT3280.2399
Red/Heather Grey
6/1/17



BT3280.4399
Royal/Heather Grey
6/1/17



BT3280.5099
Navy/Heather Grey
6/1/17



BT3280.9099
Black/Heather Grey
6/1/17



BT3280.9499
Steel Grey/Heather Grey
6/1/17

WOMENS

BT3266 SIZES: XS,S,M,L,XL,XXL



BT3266.0199
White/Heather Grey
6/1/17



BT3266.2399
Red/Heather Grey
6/1/17



BT3266.4399
Royal/Heather Grey
6/1/17



BT3266.5099
Navy/Heather Grey
6/1/17



BT3266.9099
Black/Heather Grey
6/1/17



BT3266.9499
Steel Grey/Heather Grey
6/1/17

JR. DECOY SHORT SLEEVE V-NECK

US SUGGESTED RETAIL: \$46.00 F0032

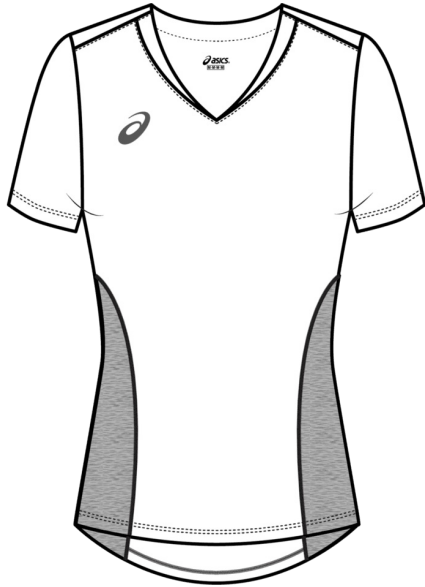

- V-neck collar
- 89% Polyester/11% Spandex
- Contrast heather grey panels
- Anti-odor
- Flatlock seam construction

KIDS

BT3267 SIZES: M,L,XL



BT3267.0199
White/Heather Grey
6/1/17



BT3267.2399
Red/Heather Grey
6/1/17



BT3267.4399
Royal/Heather Grey
6/1/17



BT3267.5099
Navy/Heather Grey
6/1/17



BT3267.9099
Black/Heather Grey
6/1/17



BT3267.9499
Steel Grey/Heather Grey
6/1/17

DOMAIN II JERSEY

US SUGGESTED RETAIL: \$48.00 F0042



- 91% Nylon / 9% Spandex
- Lightweight
- 94% Nylon Mesh / 6% Spandex
- Mesh at shoulder panel and arm hole opening
- Contrast flatlock and piping added for flattering fit and durability
- ASICS- logo neck tape
- Regular Fit

WOMENS

BT3061 SIZES: XS,S,M,L,XL,XXL



BT3061.5001
Navy/White
6/1/16



BT3061.4301
Royal/White
6/1/16



BT3061.0101
White/White
6/1/16



BT3061.2301
Red/White
6/1/16



BT3061.9001
Black/White
6/1/16



BT3061.9401
Steel Grey/White
6/1/16

JR. DOMAIN II JERSEY

US SUGGESTED RETAIL: \$46.00 FO032



- Lightweight
- Mesh at shoulder panel and arm hole opening
- Contrast flatlock and piping added for flattering fit and durability
- ASICS® logo neck tape
- Regular Fit

KIDS

BT3081 SIZES: M,L,XL



BT3081.5001
Navy/White
6/1/16



BT3081.0101
White/White



BT3081.2301
Red/White



BT3081.4301
Royal/White



BT3081.9001
Black/White



BT3081.9401
Steel Grey/White

ROLL SHOT PERFORMANCE JERSEY

US SUGGESTED RETAIL: \$48.00 F0042



- ASICS® Motion Dry® fabric
- 89% Polyester / 11% Spandex
- Moisture management
- Lightweight
- Flatlock construction

WOMENS

BT1730 SIZES: XS, S, M, L, XL, XXL



BT1730.01
White
11/1/16



BT1730.18
Pink Glo
10/1/12



BT1730.23
Red
5/1/14



BT1730.43
Royal
5/1/14



BT1730.50
Navy
5/1/14



BT1730.55
Atomic Blue
10/1/12



BT1730.63
Purple
10/1/12



BT1730.87
Wow
10/1/12



BT1730.94
Steel Grey
10/1/14



BT1730.0401
Gold/White
10/1/12



BT1730.1501
Orange/White
10/1/12



BT1730.2301
Red/White
10/1/12



BT1730.2601
Cardinal/White
10/1/12



BT1730.4301
Royal/White
10/1/12



BT1730.5001
Navy/White
10/1/12



BT1730.8101
Forest/White
10/1/12



BT1730.9001
Black/White
10/1/12



BT1730.9090
Black
10/1/13

JR. ROLL SHOT PERFORMANCE JERSEY

US SUGGESTED RETAIL: \$46.00 F0032



- Regular Fit

BT2702 SIZES: M, L, XL



BT2702.01
White
11/1/16



BT2702.18
Pink Glo
9/1/15



BT2702.23
Red
9/1/15



BT2702.43
Royal
9/1/15



BT2702.50
Navy
9/1/15



BT2702.55
Atomic Blue
9/1/15



BT2702.0401
Gold/White
9/1/15



BT2702.2301
Red/White
9/1/15



BT2702.4301
Royal/White
9/1/15



BT2702.5001
Navy/White
9/1/15



BT2702.9001
Black/White
9/1/15



BT2702.9090
Black/Black
9/1/15



BT2702.94
Steel Grey
5/1/16

VOLLEYCROSS QUICK-DRY LONG SLEEVE TOP

US SUGGESTED RETAIL: \$42.00 F0012



- Lightweight
- 100% Polyester Interlock
- Contrast stitching
- Moisture management
- Libero legal

WOMENS

BT2510 SIZES: XS, S, M, L, XL, 2XL



BT2510.0194
White/Steel Grey
6/25/15



BT2510.0494
Gold/Steel Grey
6/25/15



BT2510.1594
Orange/Steel Grey
6/25/15



BT2510.2394
Red/Steel Grey
6/25/15



BT2510.2694
Cardinal/Steel Grey
6/25/15



BT2510.4394
Royal/Steel Grey
6/25/15



BT2510.5094
Navy/Steel Grey
6/25/15



BT2510.6394
Purple/Steel Grey
6/25/15



BT2510.8194
Forest/Steel Grey
6/25/15



BT2510.9094
Black/Steel Grey
6/25/15

UPCOURT SHORT SLEEVE JERSEY

US SUGGESTED RETAIL: \$46.00 F0032



- 91% Nylon / 9% Spandex
- 94% Nylon Mesh / 6% Spandex
- Flatlock stitching
- Mesh panels for venting and breathability
- ASICS® logo neck tape

WOMENS

BT3060 SIZES: XS,S,M,L,XL,XXL



BT3060.5001
Navy/White
6/1/16



BT3060.0101
White/White
6/1/16



BT3060.9001
Black/White
6/1/16



BT3060.2301
Red/White
6/1/16



BT3060.4301
Royal/White
6/1/16



BT3060.9401
Steel Grey/White
6/1/16

JR. UPCOURT SHORT SLEEVE JERSEY

US SUGGESTED RETAIL: \$44.00 F0022



- 94% Nylon Mesh / 6% Spandex
- Hydrology® fabric
- 91% Nylon / 9% Spandex
- 4.57 oz. lightweight
- Flatlock stitching

WOMENS

BT3080 SIZES: M,L,XL



BT3080.0101
White/White
6/1/16



BT3080.9001
Black/Black
6/1/16



BT3080.5001
Navy/Navy
6/1/16



BT3080.2301
Red/White
6/1/16



BT3080.4301
Royal/White
6/1/16



BT3080.9401
Steel Grey/White
6/1/16

SET JERSEY

US SUGGESTED RETAIL: \$38.00 FO091



- 100% Polyester Interlock
- ASICS® Motion Dry® fabric
- Cap sleeve
- Lightweight
- Flatlock construction
- Solid colorways great for Libereros
- Regular Fit

WOMENS

BT2113 SIZES: XS, S, M, L, XL, XXL



BT2113.18
Pink Glo
10/1/13



BT2113.23
Red
10/1/13



BT2113.43
Royal
10/1/13



BT2113.50
Navy
10/1/13



BT2113.55
Atomic Blue
10/1/13



BT2113.84
Track
10/1/13



BT2113.90
Black
10/1/13



BT2113.94
Steel Grey
10/1/14



BT2113.0101
White/White
10/1/13



BT2113.0143
White/Royal
10/1/13



BT2113.0150
White/Navy
10/1/13



BT2113.0190
White/Black
10/1/13



BT2113.0401
Gold/White
10/1/13



BT2113.1501
Orange/White
10/1/13



BT2113.2301
Red/White
10/1/13



BT2113.2601
Cardinal/White
10/1/13



BT2113.4301
Royal/White
10/1/13



BT2113.5001
Navy/White
10/1/13



BT2113.8101
Forest/White
10/1/13



BT2113.9001
Black/White
10/1/13

JR. SET JERSEY

US SUGGESTED RETAIL: \$36.00 F0081



- 100% Polyester Interlock
- Cap sleeve
- Lightweight
- Flatlock construction
- Solid colorways great for Libereros
- ASICS Motion Dry™
- Regular Fit

KIDS

BT2158 SIZES: M,L,XL



BT2158.43
Royal
10/1/13



BT2158.50
Navy
10/1/13



BT2158.90
Black
10/1/13



BT2158.0101
White/White
10/1/13



BT2158.0143
White/Royal
10/1/13



BT2158.0150
White/Navy
10/1/13



BT2158.0190
White/Black
10/1/13



BT2158.0401
Gold/White
10/1/13



BT2158.1501
Orange/White
10/1/13



BT2158.2301
Red/White
10/1/13



BT2158.2601
Cardinal/White
10/1/13



BT2158.4301
Royal/White
10/1/13



BT2158.5001
Navy/White
10/1/13



BT2158.8101
Forest/White
10/1/13



BT2158.9001
Black/White
10/1/13



BT2158.94
Steel Grey
5/1/16



BT2158.18
Pink Glow

VOLLEY BOOTY SHORT

US SUGGESTED RETAIL: \$30.00 FO051



- ASICS Motion Dry™ Fabric
- Flat Seam Stitching added for Durability
- Smooth Wide Waistband makes for a Flattering Fit
- Coolmax Gusset Liner
- Back Longer Length for Coverage
- 2" inseam

WOMENS

BT3067 SIZES: XXS,XS,S,M,L,XL



BT3067.5043
Navy/Royal
5/1/16



BT3067.9018
Black/Pink Glo
5/1/16



BT3067.9490
Steel Grey/Black
5/1/16

BASELINE VOLLEYBALL SHORT

US SUGGESTED RETAIL: \$30.00 F0051



- 90% Tactel Nylon/10% Spandex
- Flat seam stitching
- Finished waistband at inside
- Inseam: 4"
- COOLMAX® crotch gusset

WOMENS

BT500 SIZES: XXS,XS,S,M,L,XL,XXL



BT500.15
Orange
1/1/11



BT500.23
Red
1/1/11



BT500.25
Pink
1/1/11



BT500.26
Cardinal
1/1/11



BT500.28
Maroon
1/1/11



BT500.43
Royal
1/1/11



BT500.50
Navy
1/1/11



BT500.63
Purple
1/1/11



BT500.81
Forest
1/1/11



BT500.90
Black
1/1/11

WOMEN'S LOW CUT PERFORMANCE SHORT

US SUGGESTED RETAIL: \$28.00 F0041



- 92% Tactel Nylon/8% Spandex
- Inseam: 2.5"
- COOLMAX® crotch gusset
- Flat seam stitching
- Tight Fit

WOMENS

BT752 SIZES: XXS, XS, S, M, L, XL



BT752.15
Orange



BT752.18
Pink Glo
10/1/12



BT752.23
Red



BT752.25
Pink



BT752.26
Cardinal



BT752.28
Maroon



BT752.43
Royal



BT752.50
Navy



BT752.55
Atomic Blue
10/1/12



BT752.63
Purple



BT752.81
Forest



BT752.87
Wow
10/1/12



BT752.90
Black



BT752.94
Steel Grey
10/1/14

4" BREATHABLE COURT SHORT

US SUGGESTED RETAIL: \$24.00 FO021



- 92% Polyester/8% Spandex
- ASICS® Motion Dry® fabric
- COOLMAX® crotch gusset
- Inseam: 4"
- 3 panel construction



3" VB SHORT

NEW / US SUGGESTED RETAIL: \$30.00 FO051



WOMENS

BT936 SIZES: XXS,XS,S,M,L,XL,XXL



BT936.15
Orange
1/1/11



BT936.23
Red
1/1/11



BT936.26
Cardinal
1/1/11



BT936.43
Royal
1/1/11



BT936.50
Navy
1/1/11



BT936.63
Purple
1/1/11



BT936.81
Forest
1/1/11



BT936.90
Black
1/1/11

WOMENS

2052A046 SIZES: XS,S,M,L,XL,XXL



2052A046.090
Team Black
1/1/19



2052A046.050
Team Navy
1/1/19



2052A046.023
Team Red
1/1/19



2052A046.043
Team Royal
1/1/19



2052A046.094
Team Steel Grey
1/1/19

TENNIS





CENTERLINE V-NECK JERSEY

US SUGGESTED RETAIL: \$45.00 F0522



- V-neck collar
- 100% Polyester Interlock
- Lightweight
- Flatlock stitching
- Vertical mesh panel down the back for ventilation

CENTERLINE SHORT

US SUGGESTED RETAIL: \$42.00 F0012

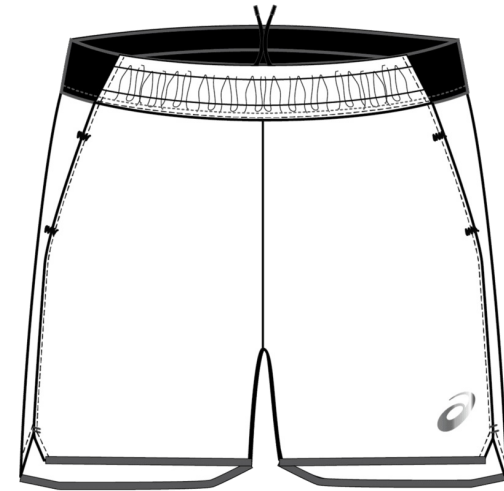

- Drawcord at waistband
- 89% Polyester/11% Spandex
- Side pockets
- Flatband elastic waistband at the back
- Contrast front and back panels for a clean look
- Side vents
- Inseam: 8"

MENS

TE3358 SIZES: S,M,L,XL,XXL



TE3358.0101
White/White
6/1/17



TE3358.2301
Red/White
6/1/17



TE3358.4301
Royal/White
6/1/17



TE3358.5001
Navy/White
6/1/17



TE3358.9401
Steel Grey/White
6/1/17



TE3358.9001
Black/White

MENS

TE3359 SIZES: S,M,L,XL,XXL



TE3359.0101
White/White
6/1/17



TE3359.4301
Royal/White
6/1/17



TE3359.5001
Navy/White
6/1/17

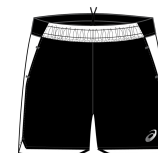

TE3359.9001
Black/White
6/1/17



TE3359.9401
Steel Grey/White
6/1/17

COURT SHORT

US SUGGESTED RETAIL: \$38.00 F0091



- 100% Polyester
- Encased elastic waistband
- Contrast paneling
- Side pockets
- Drawcord at waistband
- Inseam: 9"
- Relaxed Fit



SPIN SLICE CAPSLEEVE

US SUGGESTED RETAIL: \$40.00 F0002

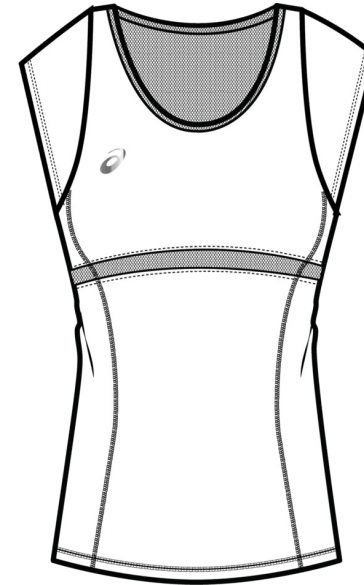

- Moisture management
- 100% Polyester Interlock
- Cap sleeve
- Small peek-a-boo at center back
- Mesh paneling on upper back and front stripe under bust
- Regular Fit



MENS

TE2522 SIZES: S,M,L,XL,2XL



TE2522.0101
White/White
5/1/15



TE2522.4301
Royal/White
5/1/15



TE2522.5001
Navy/White
5/1/15



TE2522.9001
Black/White
5/1/15



TE2522.9401
Steel Grey/White
5/1/15

WOMENS

TE3361 SIZES: S,M,L,XL,XXL



TE3361.0101
White/White
6/1/17



TE3361.2301
Red/White
6/1/17



TE3361.4301
Royal/White
6/1/17



TE3361.5001
Navy/White
6/1/17



TE3361.9001
Black/White
6/1/17



TE3361.9401
Steel Grey/White
6/1/17

SPIN SLICE SARONG SHORT

US SUGGESTED RETAIL: \$45.00 F0522

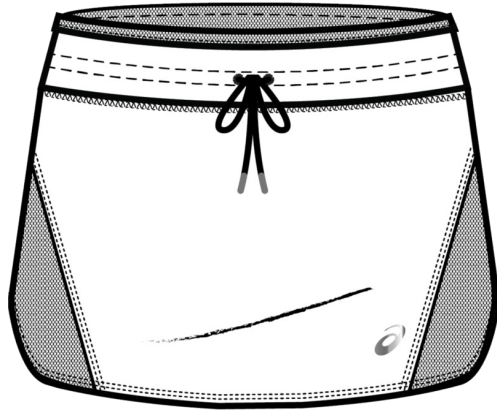

- 100% Polyester Interlock
- Spaghetti drawcord at waistband
- Wrap around mesh panel inside waistband for breathability
- Mesh panels along sides and back below waistband
- Inverted pleat on back
- Built-in compression short with 3" inseam
- Outseam: 11"

WOMENS



TE3362.0101
White/White
6/1/17



TE3362.0123
White/Red
6/1/17



TE3362.0143
White/Royal
6/1/17



TE3362.0150
White/Navy
6/1/17



TE3362.0190
White/Black
6/1/17



TE3362.0194
White/Steel Grey
6/1/17



TE3362.9090
Black/Black



TE3362.5050
Navy/Navy

LOVE PERFORMANCE SARONG SHORT

US SUGGESTED RETAIL: \$45.00 F0522



- 92% Polyester/8% Spandex
- CoolMax® crotch gusset
- Self panel pleats
- Outseam: 13.5"
- Built-in 3" inseam compression short

WOMENS

TE1772 SIZES: XS,S,M,L,XL,XXL



TE1772.01
White
1/1/13



TE1772.23
Red
1/1/13



TE1772.43
Royal
1/1/13



TE1772.50
Navy
1/1/13



TE1772.90
Black
1/1/13

RALLY DRESS

US SUGGESTED RETAIL: \$50.00 FO052



- 92% Polyester/8% Spandex
- Moisture management
- Built-in shelf bra for maximum support
- Princess side seams for flattering fit
- Contrast side panels
- T-back panel
- Regular Fit

WOMENS

TE2523 SIZES: XS, S, M, L, XL, 2XL



TE2523.0101
White/White
5/1/15



TE2523.2301
Red/White
5/1/15



TE2523.4301
Royal/White
5/1/15



TE2523.5001
Navy/White
5/1/15



TE2523.9001
Black/White
5/1/15

WRESTLING





MMXVI USA REPLICA SINGLET

US SUGGESTED RETAIL: \$75.00 FO573



- Fully sublimated
- 87%Polyester/13%Spandex
- Design is a takedown from the 2016 Rio Olympics
- Flatlock stitching
- Anti-odor

MENS

JT3365 SIZES: XXS,XS,S,M,L,XL,XXL



JT3365.23
Red
6/1/17



JT3365.43
Royal
6/1/17

ASICS LIGHTNING STRIKE SINGLET

US SUGGESTED RETAIL: \$65.00 FO523



- Hydrology® fabric
- 87% Polyester / 13% Spandex
- Fully sublimated
- Flatlock stitching
- Anti-odor

MENS

JT3252 SIZES: XXS,XS,S,M,L,XL,XXL



JT3252.5023
Navy/Red
7/1/16

SNAP DOWN WRESTLING SINGLET

US SUGGESTED RETAIL: \$48.00 F0042



- 84% Polyester/16% Spandex
- Flatlock stitching
- Rib at leg opening
- Anti-odor
- Inseam: 8"



SOLID MODIFIED SINGLET

US SUGGESTED RETAIL: \$36.00 F0081



- 82% Nylon/18% Spandex
- Gripper at leg opening
- Flatlock stitching
- 8" inseam
- Tight Fit



MENS

JT1155 SIZES: XXXXS,XXXS,XXS,XS,S,M,L,XL,XXL



JT1155.4301
Royal/White
5/1/11



JT1155.5001
Navy/White
5/1/11



JT1155.2301
Red/White
5/1/11



JT1155.2601
Cardinal/White
5/1/11



JT1155.8101
Forest/White
5/1/11



JT1155.9001
Black/White
5/1/11

MENS

JT200 SIZES: XXXXS,XXXS,XXS,XS,S,M,L,XL,XXL,XXXL



JT200.23
Red
1/1/11



JT200.43
Royal
1/1/11



JT200.50
Navy
1/1/11



JT200.90
Black
1/1/11

WOMEN'S SNAP DOWN WRESTLING SINGLET

US SUGGESTED RETAIL: \$46.00 FO032



- 87% Polyester/13% Spandex
- ASICS® Motion Dry® fabric
- 100% Polyester Mesh
- Contrast flatlock stitching for durability
- Racerback design with contrast mesh back panel for breathability



WOMEN'S SOLID MODIFIED SINGLET

US SUGGESTED RETAIL: \$36.00 FO081



- 82% Nylon/18% Spandex
- Flat seam stitching
- Gripper elastic leg opening
- Women's specific fit
- 7" inseam



WOMENS

JT3066 SIZES: XS,S,M,L,XL,XXL



JT3066.2301
Red/White
7/1/16



JT3066.4301
Royal/White
7/1/16



JT3066.9001
Black/White
7/1/16



JT3066.5001
Navy/White
7/1/16

WOMENS

JT857 SIZES: XS,S,M,L,XL,XXL



JT857.23
Red
1/1/11



JT857.43
Royal
1/1/11



JT857.50
Navy
1/1/11



JT857.81
Forest
1/1/11



JT857.90
Black
1/1/11

**TRACK
& FIELD**





GUNLAP SINGLET

US SUGGESTED RETAIL: \$38.00 F0091



- Lightweight
- 100% Polyester
- Binding at neckline and armholes
- Flatlock stitching
- Contrast panels
- Regular Fit

MENS

TF3271 SIZES: S,M,L,XL,XXL,XXXL



TF3271.0101
White/White
1/1/17



TF3271.0123
White/Red
1/1/17



TF3271.0143
White/Royal
1/1/17



TF3271.0150
White/Navy
1/1/17



TF3271.0190
White/Black
1/1/17



TF3271.2301
Red/White
1/1/17



TF3271.4301
Royal/White
1/1/17



TF3271.5001
Navy/White
1/1/17



TF3271.9001
Black/White
1/1/17



TF3271.9401
Steel Grey/White
1/1/17

GUNLAP SHORT

US SUGGESTED RETAIL: \$40.00 F0002



- Flat knit drawcord at waist
- 100% Polyester
- Inseam: 5"
- Brief liner
- Moisture management
- Regular Fit



GUNLAP 1/2 SPLIT SHORT

US SUGGESTED RETAIL: \$40.00 F0002



- Flat knit drawcord at waist
- 100% Polyester
- Inseam: 2.5"
- Half-split leg opening
- Brief liner
- Regular Fit



MENS

TF3272 SIZES: S,M,L,XL,XXL,XXXL



TF3272.2301
Red/White
1/1/17



TF3272.4301
Royal/White
1/1/17



TF3272.5001
Navy/White
1/1/17



TF3272.9001
Black/White
1/1/17



TF3272.9401
Steel Grey/White
1/1/17

MENS

TF3273 SIZES: S,M,L,XL,XXL



TF3273.2301
Red/White
1/1/17



TF3273.4301
Royal/White
1/1/17



TF3273.5001
Navy/White
1/1/17



TF3273.9001
Black/White
1/1/17



TF3273.9401
Steel Grey/White
1/1/17

TEAM SWEEP SINGLET

US SUGGESTED RETAIL: \$30.00 F0051

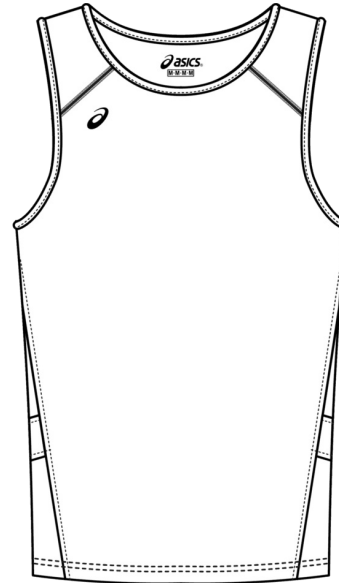

- Moisture management
- 100%Polyester
- Lightweight
- Binding at neckline and armholes
- Contrast white panel down the back
- Regular Fit

MENS

TF3377 SIZES: S,M,L,XL,XXL,XXXL



TF3377.0101
White/White
6/1/17



TF3377.2301
Red/White
6/1/17



TF3377.4301
Royal/White
6/1/17



TF3377.5001
Navy/White
6/1/17



TF3377.9001
Black/White
6/1/17



TF3377.9401
Steel Grey/White
6/1/17



TF3377.2601
Cardinal/White
6/1/17



TF3377.1501
Orange/White
6/1/17



TF3377.6301
Purple/White
6/1/17



TF3377.8101
Forest/White
6/1/17



TF3377.0401
Gold/White
6/1/17

RIVAL II SINGLET

US SUGGESTED RETAIL: \$22.00 FO011



- 100% Polyester
- Lightweight/breathable
- Binding at neckline and armholes
- Regular Fit



RIVAL II SHORT

US SUGGESTED RETAIL: \$28.00 FO041



- 100% Polyester Brief
- 100% Polyester
- Lightweight/breathable
- Flat braided drawcord at waist
- Inseam: 4"
- Regular Fit



MENS

TF3085 SIZES: XXXXS,XXXS,XXS,XS,S,M,L,XL,XXL,XXXL



TF3085.01
White
1/1/16



TF3085.23
Red
1/1/16



TF3085.43
Royal
1/1/16



TF3085.50
Navy
1/1/16



TF3085.90
Black
1/1/16



TF3085.94
Steel Grey
1/1/17

MENS

TF3086 SIZES: XXXXS,XXXS,XXS,XS,S,M,L,XL,XXL,XXXL



TF3086.23
Red
1/1/16



TF3086.43
Royal
1/1/16



TF3086.50
Navy
1/1/16



TF3086.90
Black
1/1/16



TF3086.94
Steel Grey
1/1/17

RIVAL II 1/2 SPLIT SHORT

US SUGGESTED RETAIL: \$28.00 F0041



- 100% Micro Polyester
- 100% Polyester Brief
- Lightweight/breathable
- Flat braided drawcord at waist
- Inseam: 2.5"

MENS

TF2931 SIZES: XS,S,M,L,XL,XXL



TF2931.23
Red
1/1/16



TF2931.43
Royal
1/1/16



TF2931.50
Navy
1/1/16



TF2931.90
Black
1/1/16



TF2931.94
Steel Grey
1/1/17

WOVEN TRACK TOP

NEW / US SUGGESTED RETAIL: \$80.00 F0004

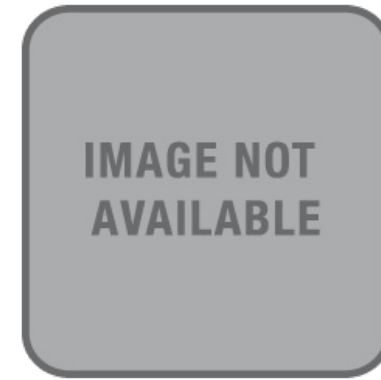

- 93% Polyester / 7% Lycra
- 4-way stretch woven fabric provides ultimate comfort
- DWR protection if you get caught in the rain!
- Regular fit

MENS

2031A759 SIZES: XS,S,M,L,XL,XXL



2031A759.091
TEAM BLACK
1/1/19



2031A759.095
TEAM STEEL GREY
1/1/19



2031A759.051
TEAM NAVY
1/1/19



2031A759.024
TEAM RED
1/1/19



2031A759.044
TEAM ROYAL
1/1/19



2031A759.100
TEAM WHITE
1/1/19

WOVEN TRACK BOTTOM

NEW / US SUGGESTED RETAIL: \$75.00 F0573



- 93% Polyester / 7% Lycra
- 4-way stretch woven fabric provides ultimate comfort
- Soft elastic waistband with external drawcord
- Back yoke on waistband and diamond gusset provides unlimited comfort and range of movement
- Taper leg silhouette for trend-right consumer
- Zip closure bottom for ease of movement and easy on/off

MENS

2031A758 SIZES: XS,S,M,L,XL,XXL



2031A758.091
TEAM BLACK
1/1/19



2031A758.095
TEAM STEEL GREY
1/1/19



2031A758.051
TEAM NAVY
1/1/19



2031A758.024
TEAM RED
1/1/19

ENDURO SHORT SLEEVE TOP

US SUGGESTED RETAIL: \$42.00 F0012



- 92%Polyester/8%Spandex
- Flatlock stitching
- Contrast panels
- Compression fit with maximum freedom of motion
- Compression

MENS

TF2678 SIZES: XS,S,M,L,XL,XXL



TF2678.2301
Red/White
1/1/16



TF2678.2601
Cardinal/White
1/1/16



TF2678.4301
Royal/White
1/1/16



TF2678.5001
Navy/White
1/1/16



TF2678.6301
Purple/White
1/1/16



TF2678.8101
Forest/White
1/1/16



TF2678.9001
Black/White
1/1/16



TF2678.9401
Steel Grey/White
1/1/16

ENDURO SHORT

US SUGGESTED RETAIL: \$38.00 F0091



- Flatlock stitching
- 92%Polyester/8%Spandex
- Encased elastic waistband
- Inseam: 9"
- Can be used as a uniform or as a base layer
- Compression

MENS

TF2679 SIZES: XS,S,M,L,XL,XXL



TF2679.2301
Red/White
1/1/16



TF2679.2601
Cardinal/White
1/1/16



TF2679.4301
Royal/White
1/1/16



TF2679.5001
Navy/White
1/1/16



TF2679.6301
Purple/White
1/1/16



TF2679.8101
Forest/White
1/1/16



TF2679.9001
Black/White
1/1/16



TF2679.9401
Steel Grey/White
1/1/16



TF2679.2323
Red/Red
1/1/17



TF2679.4343
Royal/Royal
1/1/17



TF2679.5050
Navy/Navy
1/1/17



TF2679.9090
Black/Black
1/1/17

TEAM MEDLEY TIGHT

US SUGGESTED RETAIL: \$38.00 FO091



- 82%Nylon/18%Spandex
- Hydrology® fabric
- Elastic waist with flat braided drawcord
- Flat lock seams
- Gripper elastic at ankle
- Anti-odor
- Tight Fit

MENS

TF925 SIZES: XXXS,XXS,XS,S,M,L,XL,XXL



TF925.23
Red
1/1/11



TF925.43
Royal
1/1/11



TF925.50
Navy
1/1/11



TF925.90
Black
1/1/11



APTITUDE 2 RUN PANT

US SUGGESTED RETAIL: \$50.00 FO052



- 87% Polyester/13% Spandex French Terry
- ASICS® Motion Dry® fabric
- Hand pockets
- Tapered leg with zipper
- ASICS® logo on thigh
- Gripper elastic at leg opening
- Regular Fit

MENS

TF1285 SIZES: S,M,L,XL,XXL



TF1285.50
Navy
5/1/15



TF1285.90
Black
1/1/12



GUNLAP SINGLET

US SUGGESTED RETAIL: \$38.00 F0091



- 100% Polyester
- Binding at neckline and armholes
- Lightweight
- Racerback
- Regular Fit

WOMENS

TF3276 SIZES: XS,S,M,L,XL,XXL



TF3276.0101
White/White
1/1/17



TF3276.0123
White/Red
1/1/17



TF3276.0143
White/Royal
1/1/17



TF3276.0150
White/Navy
1/1/17



TF3276.0190
White/Black
1/1/17



TF3276.2301
Red/White
1/1/17



TF3276.4301
Royal/White
1/1/17



TF3276.5001
Navy/White
1/1/17



TF3276.9001
Black/White
1/1/17



TF3276.9401
Steel Grey/White
1/1/17

GUNLAP SHORT

US SUGGESTED RETAIL: \$40.00 F0002



- Inseam: 4"
- 100% Polyester
- Contrast panels
- Flat knit drawcord at waist
- Brief liner
- Regular Fit



GUNLAP 1/2 SPLIT SHORT

US SUGGESTED RETAIL: \$40.00 F0002



- 100% Polyester
- Inseam: 2"
- Contrast panels
- Flat knit drawcord at waist
- Brief liner
- Regular Fit



WOMENS

TF3277 SIZES: XS,S,M,L,XL,XXL



TF3277.2301
Red/White
1/1/17



TF3277.4301
Royal/White
1/1/17



TF3277.5001
Navy/White
1/1/17



TF3277.9001
Black/White
1/1/17



TF3277.9401
Steel Grey/White
1/1/17

WOMENS

TF3278 SIZES: XS,S,M,L,XL



TF3278.2301
Red/White
1/1/17



TF3278.4301
Royal/White
1/1/17



TF3278.5001
Navy/White
1/1/17



TF3278.9001
Black/White
1/1/17



TF3278.9401
Steel Grey/White
1/1/17

WOMEN'S TEAM SWEEP SINGLET

US SUGGESTED RETAIL: \$30.00 F0051

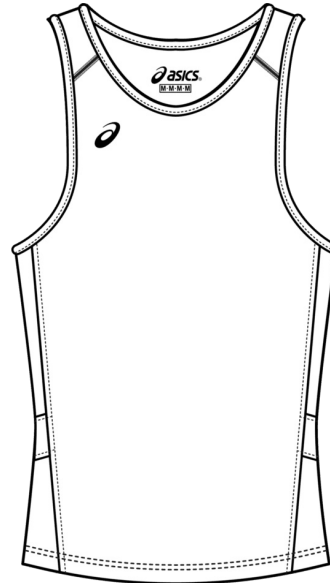

- Moisture management
- 100%Polyester
- Lightweight
- Binding at neckline and armholes
- Contrast white panel down the back

WOMENS

TF3378 SIZES: XS,S,M,L,XL,XXL



TF3378.0101
White/White
6/1/17



TF3378.2301
Red/White
6/1/17



TF3378.4301
Royal/White
6/1/17



TF3378.5001
Navy/White
6/1/17



TF3378.9001
Black/White
6/1/17



TF3378.9401
Steel Grey/White
6/1/17



TF3378.2601
Cardinal/White
6/1/17



TF3378.1501
Orange/White
6/1/17



TF3378.6301
Purple/White
6/1/17



TF3378.8101
Forest/White
6/1/17



TF3378.0401
Gold/White
6/1/17

BREAK THROUGH PERFORMANCE SHORT

US SUGGESTED RETAIL: \$32.00 F0061



- 100% Polyester Brief
- Cool Zone™ Technology
- 100% Polyester Knit
- Lightweight
- Elastic encased drawcord at waistband

WOMENS

TF2353 SIZES: XS,S,M,L,XL,XXL



TF2353.0101
White/White
1/1/15



TF2353.0401
Gold/White
1/1/15



TF2353.1501
Orange/White
1/1/15



TF2353.2301
Red/White
1/1/15



TF2353.2601
Cardinal/White
1/1/15



TF2353.4301
Royal/White
1/1/15



TF2353.5001
Navy/White
1/1/15



TF2353.6301
Purple/White
1/1/15



TF2353.8101
Forest/White
1/1/15



TF2353.9001
Black/White
1/1/15

BREAK THROUGH 1/2 SPLIT SHORT

US SUGGESTED RETAIL: \$32.00 F0061



- 100% Polyester Knit
- Cool Zone™ Technology
- 100% Polyester Brief
- Lightweight
- Elastic encased drawcord at waistband

WOMENS

TF2354 SIZES: XS,S,M,L,XL,XXL



TF2354.0101
White/White
1/1/15



TF2354.0401
Gold/White
1/1/15



TF2354.1501
Orange/White
1/1/15



TF2354.2301
Red/White
1/1/15



TF2354.2601
Cardinal/White
1/1/15



TF2354.4301
Royal/White
1/1/15



TF2354.5001
Navy/White
1/1/15



TF2354.6301
Purple/White
1/1/15



TF2354.8101
Forest/White
1/1/15



TF2354.9001
Black/White
1/1/15

RIVAL II SINGLET

US SUGGESTED RETAIL: \$22.00 FO011



- 100% Polyester
- Lightweight/breathable
- Binding at neckline and armholes
- Regular Fit

WOMENS

TF2934 SIZES: XS,S,M,L,XL,XXL



TF2934.01
White
1/1/16



TF2934.23
Red
1/1/16



TF2934.43
Royal
1/1/16



TF2934.50
Navy
1/1/16



TF2934.90
Black
1/1/16



TF2934.94
Steel Grey
1/1/17



RIVAL II 1/2 SPLIT SHORT

US SUGGESTED RETAIL: \$28.00 FO041



- 100% Polyester Brief
- 100% Polyester
- Lightweight/breathable
- Flat braided drawcord at waist
- Inseam: 2"

WOMENS

TF2936 SIZES: XS,S,M,L,XL



TF2936.23
Red
1/1/16



TF2936.43
Royal
1/1/16



TF2936.50
Navy
1/1/16



TF2936.90
Black
1/1/16



TF2936.94
Steel Grey
1/1/17



RIVAL II SHORT

US SUGGESTED RETAIL: \$28.00 F0041



- 100% Polyester Brief
- 100% Polyester
- Lightweight/breathable
- Flat braided drawcord at waist
- Inseam: 4"
- Regular Fit

WOMENS

TF2935 SIZES: XS,S,M,L,XL,XXL



TF2935.23
Red
1/1/16



TF2935.43
Royal
1/1/16



TF2935.50
Navy
1/1/16



TF2935.90
Black
1/1/16



TF2935.94
Steel Grey
1/1/17



WOVEN TRACK TOP

NEW / US SUGGESTED RETAIL: \$0.00 F000

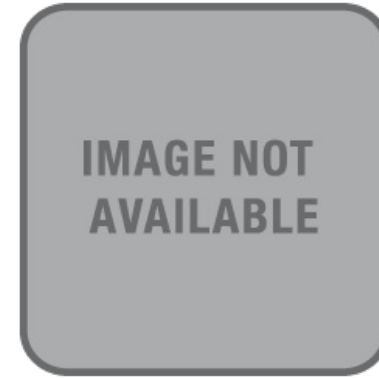

WOMENS

2032A757 SIZES: XXS,XS,S,M,L,XL,XXL



2032A757.091
TEAM BLACK/TEAM WHITE
1/1/19



2032A757.095
TEAM STEEL GREY/TEAM
WHITE
1/1/19



2032A757.051
TEAM NAVY/TEAM WHITE
1/1/19



2032A757.024
TEAM RED/TEAM WHITE
1/1/19



2032A757.044
TEAM ROYAL/TEAM WHITE
1/1/19



2032A757.100
TEAM WHITE/TEAM BLACK
1/1/19

WOVEN TRACK BOTTOM

NEW / US SUGGESTED RETAIL: \$0.00 F000



WOMENS

2032A754 SIZES: XXS, XS, S, M, L, XL, XXL



2032A754.091
TEAM BLACK/TEAM BLACK
1/1/19



2032A754.095
TEAM STEEL GREY/TEAM
BLACK
1/1/19



2032A754.051
TEAM NAVY/TEAM BLACK
1/1/19



2032A754.024
TEAM RED/TEAM BLACK
1/1/19

CHASER SHIMMEL TANK

US SUGGESTED RETAIL: \$40.00 F0002



- Flat seam stitching
- 90%Polyester/10%Spandex
- Racerback
- White contrast mesh paneling
- Princess seams for a flattering look
- Compression

WOMENS

TF2680 SIZES: XS,S,M,L,XL,XXL



TF2680.0101
White/White
1/1/16



TF2680.2301
Red/White
1/1/16



TF2680.2601
Cardinal/White
1/1/16



TF2680.4301
Royal/White
1/1/16



TF2680.5001
Navy/White
1/1/16



TF2680.6301
Purple/White
1/1/16



TF2680.8101
Forest/White
1/1/16



TF2680.9001
Black/White
1/1/16



TF2680.9401
Steel Grey/White
1/1/16

CHASER COMPRESSION SHORT

US SUGGESTED RETAIL: \$38.00 F0091



- Flat seam stitching
- 92% Polyester/8% Spandex
- Inseam: 3"
- Silicone gripper at leg opening
- White contrast panels



CHASER BRIEF

US SUGGESTED RETAIL: \$28.00 F0041



- 92%Polyester/8%Spandex
- Flat seam stitching
- Contrast panels
- Compression



WOMENS

TF2681 SIZES: XXS,XS,S,M,L,XL



TF2681.2301
Red/White
1/1/16



TF2681.2601
Cardinal/White
1/1/16



TF2681.4301
Royal/White
1/1/16



TF2681.5001
Navy/White
1/1/16



TF2681.6301
Purple/White
1/1/16



TF2681.8101
Forest/White
1/1/16



TF2681.9001
Black/White
1/1/16



TF2681.9401
Steel Grey/White
1/1/16

WOMENS

TF2683 SIZES: XXS, XS, S, M, L, XL



TF2683.2301
Red/White
1/1/16



TF2683.4301
Royal/White
1/1/16



TF2683.5001
Navy/White
1/1/16



TF2683.9001
Black/White
1/1/16



TF2683.5050
Navy/Navy



TF2683.9090
Black/Black

APTITUDE 2 RUN PANT

US SUGGESTED RETAIL: \$50.00 FO052



- 87% Polyester/13% Spandex French Terry with Moisture Wicking
- ASICS® Motion Dry® fabric
- Hand pockets
- Tapered leg with zipper
- ASICS® logo on thigh
- Gripper elastic at leg opening
- Regular Fit

WOMENS

TF1286 SIZES: S,M,L,XL



TF1286.50
Navy
5/1/15



TF1286.90
Black
1/1/12



COMPRESSION LONG SLEEVE

US SUGGESTED RETAIL: \$38.00 F0091



- Hydrology® fabric
- 77%Polyester/23%Spandex
- Flatlock seam construction
- Raglan sleeves
- Black neck tape
- Compression

MENS

XT3368 SIZES: S,M,L,XL,XXL



XT3368.43
Royal
6/1/17



XT3368.50
Navy
6/1/17



XT3368.90
Black
6/1/17



XT3368.94
Steel Grey
6/1/17

COMPRESSION CREW NECK SHORT SLEEVE

US SUGGESTED RETAIL: \$35.00 F0571



- Crew neck
- 77%Polyester/23%Spandex
- Hydrology® fabric
- Flatlock seam construction
- Black neck tape

MENS

XT3369 SIZES: S,M,L,XL,XXL



XT3369.43
Royal
6/1/17



XT3369.50
Navy
6/1/17



XT3369.90
Black
6/1/17



XT3369.94
Steel Grey
6/1/17

COMPRESSION 1/2 SLEEVE

NEW / US SUGGESTED RETAIL: \$35.00 F0571



COMPRESSION 1/2 SLEEVE SUBLIMATED

NEW / US SUGGESTED RETAIL: \$70.00 F0053



MENS

2081A019 SIZES: XS,S,M,L,XL,XXL



2081A019.091
TEAM BLACK
1/1/19



2081A019.051
TEAM NAVY
1/1/19



2081A019.024
TEAM RED
1/1/19



2081A019.044
TEAM ROYAL
1/1/19



2081A019.095
TEAM STEEL GREY
1/1/19



2081A019.100
TEAM WHITE
1/1/19

MENS

2081A020 SIZES: XS,S,M,L,XL,XXL



2081A020.100
TEAM WHITE
1/1/19

PERFORMANCE COMPRESSION SHORT

US SUGGESTED RETAIL: \$30.00 F0051

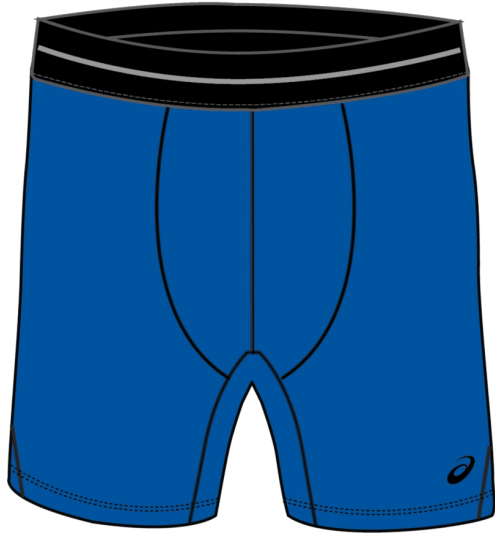

- ASICS® Motion Dry®
- 77%Polyester/23%Spandex
- Hydrology® fabric
- Flatlock seam construction
- Gusset: 3"

MENS

XT3371 SIZES: S,M,L,XL,XXL



XT3371.43
Royal
6/1/17



XT3371.50
Navy
6/1/17



XT3371.90
Black
6/1/17



XT3371.94
Steel Grey
6/1/17



PERFORMANCE COMPRESSION TIGHT

US SUGGESTED RETAIL: \$48.00 F0042



- 77%Polyester/23%Spandex
- ASICS® Motion Dry®
- Hydrology® fabric
- Flat elastic waistband
- Flatlock seam construction

MENS

XT3370 SIZES: S,M,L,XL,XXL



XT3370.90
Black
6/1/17



CIRCUIT 8 WARM-UP LONG SLEEVE

US SUGGESTED RETAIL: \$26.00 F0031



- 100% Polyester
- Lightweight
- Neck tape
- Relaxed Fit

MENS

XT3259 SIZES: XS,S,M,L,XL,XXL,XXXL



XT3259.01
White
1/1/17



XT3259.23
Red
1/1/17



XT3259.43
Royal
1/1/17



XT3259.50
Navy
1/1/17



XT3259.81
Forest
1/1/17



XT3259.82
Neon Orange
1/1/17



XT3259.83
Neon Green
1/1/17



XT3259.90
Black
1/1/17



XT3259.94
Steel Grey
1/1/17

CIRCUIT 8 WARM-UP SLEEVELESS

US SUGGESTED RETAIL: \$20.00 F0001



- 100% Polyester
- Neck tape
- Lightweight
- Relaxed Fit

MENS

XT3260 SIZES: XS,S,M,L,XL,XXL,XXXL



XT3260.01
White
1/1/17



XT3260.23
Red
1/1/17



XT3260.43
Royal
1/1/17



XT3260.50
Navy
1/1/17



XT3260.81
Forest
1/1/17



XT3260.82
Neon Orange
1/1/17



XT3260.83
Neon Green
1/1/17



XT3260.90
Black
1/1/17



XT3260.94
Steel Grey
1/1/17

TEAM ESSENTIAL TEE

US SUGGESTED RETAIL: \$30.00 F0051



- 65% Polyester/35% Rayon (Heathered)
- 100% Polyester (Solid)
- MST Moisture System Transference
- Polyester with a "Cotton - Like" Comfort and Feel
- Odor control up to 50+ washes
- Technology moves the moisture away from the skin to surface of the fabric which in turn keeps you cooler

MENS

XT3256 SIZES: S,M,L,XL,XXL



XT3256.23
Red
1/1/17



XT3256.26
Cardinal
1/1/17



XT3256.43
Royal
1/1/17



XT3256.50
Navy
1/1/17



XT3256.81
Forest
1/1/17



XT3256.90
Black
1/1/17



XT3256.91
Charcoal Heather
1/1/17



XT3256.99
Heather Grey
1/1/17

COTTON BLEND TEE TEE - BRANDED

NEW / US SUGGESTED RETAIL: \$25.00 F0521



- 50/50 Cotton Polyester Fabric
- Regular Fit

MENS

2031A757 SIZES: S,M,L,XL,XXL



2031A757.090
TEAM BLACK
1/1/19



2031A757.094
TEAM STEEL GREY
1/1/19



2031A757.050
TEAM NAVY
1/1/19



2031A757.023
TEAM RED
1/1/19



2031A757.001
TEAM WHITE
1/1/19



2031A757.043
TEAM ROYAL
1/1/19

TEAM TECH TANK

US SUGGESTED RETAIL: \$28.00 F0041



- 65% Polyester/35% Rayon
- MST Moisture System Transference
- Polyester with a "cotton-like" comfort and feel
- Odor control up to 50+ washes
- Technology moves the moisture away from the skin to surface of the fabric which in turn keeps you cooler
- 4.5 oz. polyester

MENS

XT3083 SIZES: XS,S,M,L,XL,XXL



XT3083.99
Heather Grey
5/1/16



XT3083.51
Navy Heather
5/1/16



XT3083.91
Charcoal Heather
5/1/16



QUAD TR SHORT

US SUGGESTED RETAIL: \$38.00 F0091



- Inseam: 10"
- 100% Polyester
- Side pockets
- Quick wick
- Elastic encased drawcord at waist
- Relaxed Fit



MENS

XB2347 SIZES: S,M,L,XL,XXL



XB2347.43
Royal
1/1/15



XB2347.90
Black
1/1/15



XB2347.96
Graphite
1/1/15

HEX PRINT POLO

NEW / US SUGGESTED RETAIL: \$50.00 F0052



MENS

2031A614 SIZES: S,M,L,XL,XXL



2031A614.090
TEAM BLACK
1/1/19



2031A614.097
TEAM ATHLETIC GREY
HEATHER
1/1/19



2031A614.081
TEAM FOREST GREEN
1/1/19



2031A614.028
TEAM MAROON
1/1/19



2031A614.050
TEAM NAVY
1/1/19



2031A614.066
TEAM NEON ORANGE
1/1/19



2031A614.023
TEAM RED
1/1/19



2031A614.043
TEAM ROYAL
1/1/19



2031A614.094
TEAM STEEL GREY
1/1/19



2031A614.001
TEAM WHITE
1/1/19

SOLID BLOCKED POLO

NEW / US SUGGESTED RETAIL: \$45.00 F0522



MENS

2031A615 SIZES: S,M,L,XL,XXL



2031A615.090
TEAM BLACK
1/1/19



2031A615.081
TEAM FOREST GREEN
1/1/19



2031A615.028
TEAM MAROON
1/1/19



2031A615.050
TEAM NAVY
1/1/19



2031A615.097
TEAM ATHLETIC GREY
HEATHER
1/1/19



2031A615.018
TEAM PINK GLO
1/1/19



2031A615.023
TEAM RED
1/1/19



2031A615.043
TEAM ROYAL
1/1/19



2031A615.094
TEAM STEEL GREY
1/1/19



2031A615.001
TEAM WHITE
1/1/19

WOMEN'S COMPRESSION LONG SLEEVE

US SUGGESTED RETAIL: \$38.00 F0091



- 77%Polyester/23%Spandex
- ASICS® Motion Dry®
- Crew neck
- Raglan sleeves
- Black neck tape

WOMENS

XT3372 SIZES: S,M,L,XL,XXL



XT3372.43
Royal
6/1/17



XT3372.50
Navy
6/1/17



XT3372.90
Black
6/1/17



XT3372.94
Steel Grey
6/1/17

WOMEN'S COMPRESSION SHORT SLEEVE

US SUGGESTED RETAIL: \$35.00 F0571



- 77%Polyester/23%Spandex
- ASICS® Motion Dry®
- Hydrology® fabric
- Crew neck
- Flatlock seam construction

WOMENS

XT3373 SIZES: S,M,L,XL,XXL



XT3373.43
Royal
6/1/17



XT3373.50
Navy
6/1/17



XT3373.90
Black
6/1/17



XT3373.94
Steel Grey
6/1/17

TEAM ASICS BRA

US SUGGESTED RETAIL: \$35.00 FO571



- ASICS® Motion Dry® fabric
- 79%Polyester/21%Spandex
- ASICS® logo elastic band along bottom and back straps
- Clean seam construction for a flattering look
- Bra is lined with moisture wicking fabric
- Compression



TEAM CORE BRA TOP

US SUGGESTED RETAIL: \$38.00 FO091



- 87% Polyester/13% Spandex
- Compression fit
- Moisture wicking
- Back flat lock stitching for added support
- ASICS® Motion Dry® fabric
- Compression



WOMENS

WU2699 SIZES: XS,S,M,L,XL,XXL



WU2699.01
White
1/1/16



WU2699.18
Pink Glo
1/1/16



WU2699.90
Black
1/1/16



WU2699.94
Steel Grey
1/1/16

WOMENS

WU1009 SIZES: S,M,L,XL,XXL



WU1009.01
White
1/1/11



WU1009.18
Pink Glo
6/1/13



WU1009.55
Atomic Blue
6/1/13



WU1009.90
Black
1/1/11



WU1009.96
Graphite
1/1/11

IMPULSE PERFORMANCE SHORT

US SUGGESTED RETAIL: \$35.00 F0571



- 87%Polyester/13%Spandex
- Hidden pocket on waistband
- Multisport use
- Inseam: 2.5"
- Tight Fit

WOMENS

WS2744 SIZES: XS,S,M,L,XL,XXL



WS2744.9055
Black/Atomic Blue
1/1/16



WS2744.9097
Black/Athletic Grey
1/1/16



WS2744.9401
Steel Grey/White
1/1/16



WS2744.9418
Steel Grey/Pink Glo
1/1/16



ASICS TEAM SHORT

US SUGGESTED RETAIL: \$32.00 F0061



- 87% Polyester/13% Spandex
- ASICS® Motion Dry® fabric
- Inseam: 3"
- Multisport use
- Jacquard waistband with ASICS® logo
- COOLMAX® gusset
- Tight Fit

WOMENS

XT3264 SIZES: XXS,XS,S,M,L,XL



XT3264.9090
Black/Black
1/1/17



XT3264.4390
Royal/Black
1/1/17



XT3264.6390
Purple/Black
1/1/17



XT3264.9490
Steel Grey/Black
1/1/17



TEAM 3/4 CAPRI TIGHT

US SUGGESTED RETAIL: \$40.00 F0002



- 79% Polyester/ 21% Spandex Sueded Jersey
- ASICS Motion Dry™ Fabric
- Flattering Waistband
- 19.5" Inseam
- Flat Seam Stitching
- Superior Fit without feeling weighed down
- Tight Fit



TEAM 3/4 CAPRI TIGHT LONG

US SUGGESTED RETAIL: \$42.00 F0012



- 79% Polyester/21% Spandex Sueded Jersey
- ASICS Motion Dry™ Fabric
- Flattering Waistband
- 22" Tall Inseam
- Flat Seam Stitching



WOMENS

WL2149 SIZES: XS,S,M,L,XL,XXL



WL2149.18
Pink Glo
1/1/15



WL2149.43
Royal
1/1/15



WL2149.90
Black



WL2149.94
Steel
1/1/15

WOMENS

WL2149L SIZES: ST,MT,LT,XLT



WL2149L.90
Black

ASICS TEAM LONG TIGHT

US SUGGESTED RETAIL: \$48.00 F0042



- Flattering Waistband
- 79% Polyester/21% Spandex
- Flat Seam Stitching
- Superior Fit Without Feeling Weighed Down
- Key Pocket in Back Waistband
- Tight Fit

WOMENS

WL2518 SIZES: ST, MT, LT



WL2518.43
Royal
6/25/15



WL2518.90
Black
6/25/15



WL2518.94
Steel
6/25/15

ASICS TEAM LONG TIGHT

US SUGGESTED RETAIL: \$50.00 F0052



- Flattering Waistband
- 79% Polyester/21% Spandex
- Flat Seam Stitching
- Superior Fit Without Feeling Weighed Down
- Key Pocket in Back Waistband
- Tight Fit

WOMENS

WL2518L SIZES: ST, MT, LT



WL2518L.43
Royal
6/25/15



WL2518L.90
Black
6/25/15



WL2518L.94
Steel
6/25/15

CIRCUIT WARM-UP LONG SLEEVE

US SUGGESTED RETAIL: \$26.00 F0031



- 100% Polyester
- Lightweight
- V-neck
- Neck tape
- Relaxed Fit

WOMENS

XT3262 SIZES: XS,S,M,L,XL,XXL



XT3262.01
White
1/1/17



XT3262.50
Navy
1/1/17



XT3262.18
Pink Glo
1/1/17



XT3262.23
Red
1/1/17



XT3262.43
Royal
1/1/17



XT3262.55
Atomic Blue
1/1/17



XT3262.63
Purple
1/1/17



XT3262.81
Forest
1/1/17



XT3262.90
Black
1/1/17



XT3262.94
Steel Grey
1/1/17

CIRCUIT 8 WARM-UP SHIRT

US SUGGESTED RETAIL: \$24.00 F0021



- 100% Polyester
- Neck tape
- V-neck
- Lightweight
- Relaxed Fit

WOMENS

XT3261 SIZES: XS,S,M,L,XL,XXL



XT3261.01
White
1/1/17



XT3261.18
Pink Glo
1/1/17



XT3261.23
Red
1/1/17



XT3261.43
Royal
1/1/17



XT3261.50
Navy
1/1/17



XT3261.55
Atomic Blue
1/1/17



XT3261.63
Purple
1/1/17



XT3261.81
Forest
1/1/17



XT3261.90
Black
1/1/17



XT3261.94
Steel Grey
1/1/17

AAC TRAIN 1/4 ZIP

NEW / US SUGGESTED RETAIL: \$50.00 F0052



TEAM ESSENTIAL TEE

US SUGGESTED RETAIL: \$30.00 F0051



- 65% Polyester/35% Rayon (Heathered)
- 100% Polyester (Solid)
- MST Moisture System Transference
- Odor control up to 50+ washes
- Polyester with a "cotton-like" comfort and feel
- Neck tape

WOMENS

2032A753 SIZES: XS,S,M,L,XL,XXL



2032A753.090
Team Black
1/1/19



2032A753.094
Team Steel Grey
1/1/19



2032A753.050
Team Navy
1/1/19



2032A753.001
Team White
1/1/19

WOMENS

XT3257 SIZES: XS,S,M,L,XL,XXL



XT3257.23
Red
1/1/17



XT3257.26
Cardinal
1/1/17



XT3257.43
Royal
1/1/17



XT3257.50
Navy
1/1/17



XT3257.81
Forest
1/1/17



XT3257.90
Black
1/1/17



XT3257.91
Charcoal Heather
1/1/17



XT3257.99
Heather Grey
1/1/17

WOMEN'S TEAM TECH TANK

US SUGGESTED RETAIL: \$26.00 FO031



- 65% Polyester/35% Rayon
- MST Moisture System Transference
- Polyester with a "cotton - like" comfort and feel
- Odor control up to 50+ washes
- Technology moves the moisture away from the skin to surface of the fabric which in turn keeps you cooler
- 4.5 oz. polyester

WOMENS

XT3068 SIZES: XS,S,M,L,XL,XXL



XT3068.99
Heather Grey
5/1/16



XT3068.51
Navy Heather
5/1/16



XT3068.91
Charcoal Heather
5/1/16

SQUAD SPLIT SHORT

US SUGGESTED RETAIL: \$32.00 FO061



- 100% Polyester Microfiber
- 100% Polyester Tricot Brief
- Lightweight Microfiber
- Elastic Waistband with Drawcord at Waist
- 3" Inseam
- ASICS Motion Dry™ Fabric
- Relaxed Fit

WOMENS

WS2251 SIZES: XS,S,M,L,XL,XXL



WS2251.1801
Pink Glo/White
5/1/14



WS2251.4301
Royal/White
5/1/14



WS2251.5001
Navy/White
5/1/14



WS2251.5501
Atomic Blue/White
5/1/14



WS2251.6301
Purple/White
5/1/14



WS2251.9001
Black/White
5/1/14

HEX PRINT POLO

NEW / US SUGGESTED RETAIL: \$50.00 F0052



WOMENS

2032A542 SIZES: XS,S,M,L,XL,XXL



2032A542.090
TEAM BLACK
1/1/19



2032A542.097
TEAM ATHLETIC GREY
HEATHER
1/1/19



2032A542.300
TEAM FOREST GREEN
1/1/19



2032A542.200
TEAM MAROON
1/1/19



2032A542.050
TEAM NAVY
1/1/19



2032A542.700
TEAM PINK GLO
1/1/19



2032A542.023
TEAM RED
1/1/19



2032A542.043
TEAM ROYAL
1/1/19



2032A542.094
TEAM STEEL GREY
1/1/19



2032A542.001
TEAM WHITE
1/1/19

SOLID BLOCKED POLO

NEW / US SUGGESTED RETAIL: \$45.00 F0522



WOMENS

2032A541 SIZES: XS,S,M,L,XL,XXL



2032A541.090
TEAM BLACK
1/1/19



2032A541.097
TEAM ATHLETIC GREY
HEATHER
1/1/19



2032A541.301
TEAM FOREST GREEN
1/1/19



2032A541.028
TEAM MAROON
1/1/19



2032A541.050
TEAM NAVY
1/1/19



2032A541.023
TEAM RED
1/1/19



2032A541.043
TEAM ROYAL
1/1/19



2032A541.094
TEAM STEEL GREY
1/1/19



2032A541.001
TEAM WHITE
1/1/19

TEAM BATTLE JACKET

US SUGGESTED RETAIL: \$90.00 FO054



- 93% Polyester/ 7% Spandex
- Wind and water resistant
- Packable hood
- Lock down zippers
- Elastic cuffs
- Hidden pockets with zippers
- 4-way stretch



TEAM ELEMENTS PANT

US SUGGESTED RETAIL: \$65.00 FO523



- 93% Polyester/ 7% Spandex
- Wind and water resistant
- 4-way stretch
- Lock down zippers
- Invisible zipper pockets
- Flat knit drawcord at waist
- Relaxed Fit



UNISEX

YT3380 SIZES: XS,S,M,L,XL,XXL



YT3380.23
Red
1/1/17



YT3380.43
Royal
1/1/17



YT3380.50
Navy
1/1/17



YT3380.81
Forest
1/1/17



YT3380.90
Black
1/1/17



YT3380.94
Steel Grey
1/1/17

UNISEX

YB3380 SIZES: XS,S,M,L,XL,XXL



YB3380.50
Navy
1/1/17



YB3380.90
Black
1/1/17



YB3380.94
Steel Grey
1/1/17

TEAM FULL ZIP HOODY

US SUGGESTED RETAIL: \$65.00 FO523



- 3-panel hood
- 100% POLYESTER FLEECE
- 2 front pockets
- Media pocket in front right pocket with eyelet for headphone cord
- Rubber tip drawcord
- Relaxed Fit



PULL OVER WARMUP HOOD

NEW / US SUGGESTED RETAIL: \$50.00 FO052



UNISEX

YT3376 SIZES: XS,S,M,L,XL,XXL



YT3376.23
Red
6/1/17



YT3376.43
Royal
6/1/17



YT3376.50
Navy
6/1/17



YT3376.90
Black
6/1/17



YT3376.94
Steel Grey
6/1/17

MENS

2031A617 SIZES: XS,S,M,L,XL,XXL



2031A617.091
TEAM BLACK
1/1/19



2031A617.098
TEAM ATHLETIC GREY
HEATHER
1/1/19



2031A617.051
TEAM NAVY
1/1/19



2031A617.024
TEAM RED
1/1/19



2031A617.044
TEAM ROYAL
1/1/19



2031A617.100
TEAM WHITE
1/1/19

AAC ELEVATED NECK HOODY

NEW / US SUGGESTED RETAIL: \$60.00 F0003

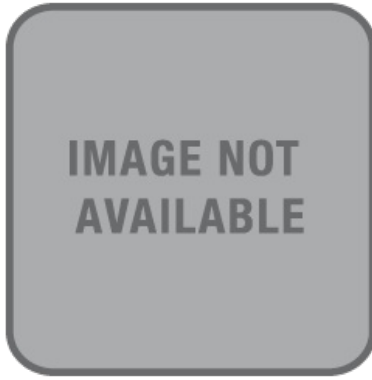

TEAM EVERYDAY PANT

US SUGGESTED RETAIL: \$45.00 F0522



- 72% Cotton/23% Polyester/5% Spandex (Solid)
- Flat knit drawcord at waist
- 56% Cotton/40% Polyester/4% Spandex (Heathered)
- Pockets
- Adjustable elastic band at bottom hem to convert to a jogger look
- Relaxed Fit

MENS

2031A754 SIZES: XS,S,M,L,XL,XXL



2031A754.091
TEAM BLACK
1/1/19



2031A754.095
TEAM STEEL GREY
1/1/19



2031A754.051
TEAM NAVY
1/1/19



2031A754.024
TEAM RED
1/1/19

MENS

YB3297 SIZES: XS,S,M,L,XL,XXL



YB3297.90
Black
1/1/17



YB3297.96
Graphite
1/1/17



YB3297.99
Heather Grey
1/1/17

FRENCH TERRY FZ HOODY

NEW / US SUGGESTED RETAIL: \$60.00 F0003



FRENCH TERRY JOGGER

NEW / US SUGGESTED RETAIL: \$50.00 F0052



MENS

2031A616 SIZES: XS,S,M,L,XL,XXL



2031A616.091
Team Black
1/1/19



2031A616.098
Team Athletic Grey Heather
1/1/19



2031A616.051
Team Navy
1/1/19



2031A616.024
Team Red
1/1/19



2031A616.044
Team Royal
1/1/19

MENS

2031A613 SIZES: XS,S,M,L,XL,XXL



2031A613.091
TEAM BLACK
1/1/19



2031A613.098
TEAM ATHLETIC GREY
HEATHER
1/1/19



2031A613.051
TEAM NAVY
1/1/19



2031A613.024
TEAM RED
1/1/19



2031A613.044
TEAM ROYAL
1/1/19

TRICOT WARM UP JACKET

NEW / US SUGGESTED RETAIL: \$55.00 F0572



TRICOT WARM UP PANT

NEW / US SUGGESTED RETAIL: \$50.00 F0052

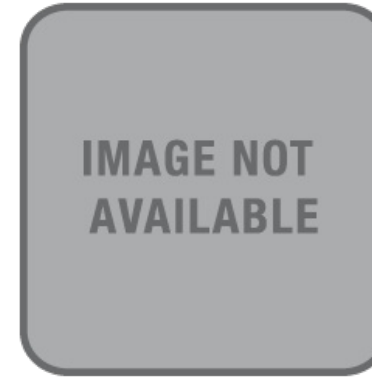

- 100% Polyester

MENS

2031A755 SIZES: XS,S,M,L,XL,XXL



2031A755.091
TEAM BLACK
1/1/19



2031A755.095
TEAM STEEL GREY
1/1/19



2031A755.051
TEAM NAVY
1/1/19



2031A755.024
TEAM RED
1/1/19



2031A755.100
TEAM WHITE
1/1/19



2031A755.044
TEAM ROYAL
1/1/19

MENS

2031A756 SIZES: XS,S,M,L,XL,XXL



2031A756.091
TEAM BLACK
1/1/19



2031A756.095
TEAM STEEL GREY
1/1/19



2031A756.051
TEAM NAVY
1/1/19



2031A756.024
TEAM RED
1/1/19

FRENCH TERRY FZ HOODY

NEW / US SUGGESTED RETAIL: \$60.00 F0003



FRENCH TERRY JOGGER

NEW / US SUGGESTED RETAIL: \$50.00 F0052



WOMENS

2032A543 SIZES: XS,S,M,L,XL,XXL



2032A543.090
TEAM BLACK
1/1/19



2032A543.097
TEAM ATHLETIC GREY
HEATHER
1/1/19



2032A543.050
TEAM NAVY
1/1/19



2032A543.023
TEAM RED
1/1/19



2032A543.043
TEAM ROYAL
1/1/19



2032A543.001
TEAM WHITE
1/1/19

WOMENS

2032A545 SIZES: XS,S,M,L,XL,XXL



2032A545.090
TEAM BLACK
1/1/19



2032A545.097
TEAM ATHLETIC GREY
1/1/19

IMAGE NOT
AVAILABLE



2032A545.023
TEAM RED
1/1/19



2032A545.043
TEAM ROYAL
1/1/19

TEAM EVERYDAY JACKET

US SUGGESTED RETAIL: \$50.00 FO052



- 56% Cotton/40% Polyester/4% Spandex (Heathered)
- ASICS® Motion Dry® fabric
- 72% Cotton/23% Polyester/5% Spandex (Solid)
- 3-panel hood with flat knit drawcord
- Thumbhole at cuff
- Pockets
- Relaxed Fit

WOMENS

YT3274 SIZES: XS,S,M,L,XL,XXL



YT3274.90
Black
1/1/17



YT3274.96
Graphite
1/1/17



YT3274.99
Heather Grey
1/1/17

TEAM EVERYDAY PANT

US SUGGESTED RETAIL: \$44.00 FO022



- 72% Cotton/23% Polyester/5% Spandex (Solid)
- ASICS® Motion Dry® fabric
- 56% Cotton/40% Polyester/4% Spandex (Heathered)
- Flat knit drawcord at waist
- Adjustable elastic band at bottom hem to convert to a jogger look
- Relaxed Fit

WOMENS

YB3274 SIZES: XS,S,M,L,XL,XXL



YB3274.90
Black
1/1/17



YB3274.96
Graphite
1/1/17



YB3274.99
Heather Grey
1/1/17

LANI JACKET

US SUGGESTED RETAIL: \$65.00 F0523



- 92%Polyester/8%Spandex
- ASICS® Motion Dry® fabric
- 2 front pockets
- 3 panel self-lined hood
- Drawcord through hood
- ASICS® logo lock down zipper
- Relaxed Fit

WOMENS

YT2686 SIZES: XS,S,M,L,XL,XXL



YT2686.50
Navy
10/1/15



YT2686.90
Black
10/1/15



YT2686.0123
White/Red
10/1/15



YT2686.0126
White/Cardinal
10/1/15



YT2686.0143
White/Royal
10/1/15



YT2686.0163
White/Purple
10/1/15



YT2686.0150
White/Navy
10/1/15



YT2686.0181
White/Forest
10/1/15



YT2686.0190
White/Black
10/1/15



YT2686.94
Steel Grey
10/1/16

LANI PERFORMANCE PANT

US SUGGESTED RETAIL: \$58.00 F0092



- 92%Polyester/8%Spandex
- ASICS® Motion Dry® fabric
- Elastic waistband with drawcord
- Contrast panels down side of legs
- Available in tall sizes
- Bottom cuffs have 3 snaps at the back of the legs
- Relaxed Fit



LANI PERFORMANCE TALL PANT

US SUGGESTED RETAIL: \$60.00 F0003



- 92%Polyester/8%Spandex
- ASICS Motion Dry® Fabric
- Contrast Panels down side of legs
- Bottom Cuffs have 3 Snaps at the back of the legs
- Relaxed Fit



WOMENS

YB2686 SIZES: XS,S,M,L,XL,XXL



YB2686.2301
Red/White
10/1/15



YB2686.2601
Cardinal/White
10/1/15



YB2686.4301
Royal/White
10/1/15



YB2686.5001
Navy/White
10/1/15



YB2686.6301
Purple/White
10/1/15



YB2686.8101
Forest/White
10/1/15



YB2686.9001
Black/White
10/1/15



YB2686.9401
Steel Grey/White
10/1/16

WOMENS

YB2686L SIZES: ST, MT, LT



YB2686L.2301
Red/White
10/1/15



YB2686L.2601
Cardinal/White
10/1/15



YB2686L.4301
Royal/White
10/1/15



YB2686L.5001
Navy/White
10/1/15



YB2686L.6301
Purple/White
10/1/15



YB2686L.8101
Forest/White
10/1/15



YB2686L.9001
Black/White
10/1/15



YB2686L.9401
Steel Grey/White
10/1/16

JR. LANI JACKET

US SUGGESTED RETAIL: \$60.00 F0003



- 92%Polyester/8%Spandex
- 3-panel self-lined hood
- ASICS® logo lock down zipper
- Drawcord through hood
- ASICS® Motion Dry® fabric
- Relaxed Fit

KIDS

YT2819 SIZES: M,L,XL



YT2819.0123
White/Red
10/1/15



YT2819.0126
White/Cardinal
10/1/15



YT2819.0143
White/Royal
10/1/15



YT2819.0150
White/Navy
10/1/15



YT2819.0163
White/Purple
10/1/15



YT2819.0181
White/Forest
10/1/15



YT2819.0190
White/Black
10/1/15



YT2819.50
Navy
10/1/15



YT2819.90
Black
10/1/15



YT2819.94
Steel Grey
10/1/16

JR. LANI PANT

US SUGGESTED RETAIL: \$54.00 FO072



- 92%Polyester/8%Spandex
- ASICS® Motion Dry® fabric
- Hidden pocket on waistband
- Bottom cuffs have 3 snaps at the back of the legs
- Relaxed Fit

KIDS

YB2819 SIZES: M,L,XL



YB2819.2301
Red/White
10/1/15



YB2819.2601
Cardinal/White
10/1/15



YB2819.4301
Royal/White
10/1/15



YB2819.5001
Navy/White
10/1/15



YB2819.6301
Purple/White
10/1/15



YB2819.8101
Forest/White
10/1/15



YB2819.9001
Black/White
10/1/15



YB2819.9401
Steel Grey/White
10/1/16

ACCESSORIES





TRAINING™ CREW (3 PACK)

US SUGGESTED RETAIL: \$15.00 F057



- 97% Polyester/3% Spandex
- Three pair pack
- Soft sole cushioning for added comfort
- Moisture management and knit-in mesh for ventilation and breathability
- Arch band for support
- "Y" heel gore fit
- Seamless toe eliminates bulky toe seam and provides greater comfort

UNISEX

ZK2458 SIZES: S, M, L, XL



ZK2458.020
Heather Grey Assorted
6/1/18



ZK2458.0001
White
7/1/18



ZK2458.0090
Black
7/1/18

QUICK LYTE™ SINGLE TAB (3 PACK)

US SUGGESTED RETAIL: \$15.00 F057



- 88% Nylon/8% Polyester/4% Spandex
- Three pair pack
- Ultra lightweight with moisture management
- Breathable mesh knit in on top of foot keeps feet cool and dry
- Anti-odor technology

UNISEX

ZK3181 SIZES: S, M, L



ZK3181.0904
Black/Grey Heather
1/1/17



ZK3181.0001
White/Black
1/1/17



ZK3181.402
ILLUSION BLUE
1/1/19

QUICK LYTE™ SINGLE TAB (3 PACK)

US SUGGESTED RETAIL: \$15.00 F057



- 88% Nylon/8% Polyester/4% Spandex
- Three pair pack
- Ultra lightweight with moisture management
- Breathable mesh knit in on top of foot keeps feet cool and dry
- Anti-odor technology

WOMENS

ZK3181W SIZES: S,M,L



ZK3181W.700
Samba/Red Alert Assorted
6/1/18



ZK3181W.402
Mist Assorted
1/1/19



ZK3181W.0795
Stone Grey Assorted
1/1/18

QUICK LYTE™ CUSHION SINGLE TAB (3 PACK)

NEW / US SUGGESTED RETAIL: \$15.00 F007



- 73% Nylon/23% Polyester/4% Spandex
- Three pair pack
- Lightweight with dense cushioning at heel and toe
- Breathable mesh knit in on top of foot keeps feet cool and dry
- Anti-odor technology

WOMENS

ZK3182 SIZES: S,M,L



ZK3182.0001
White/Gry Heather
1/1/19

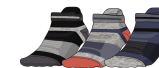

ZK3182.0793
Dark Blue Assorted
1/1/19



ZK3182.0904
Performance Black/Dark
Grey
1/1/19

QUICK LYTE™ CUSHION SINGLE TAB (3 PACK)

US SUGGESTED RETAIL: \$15.00 F057

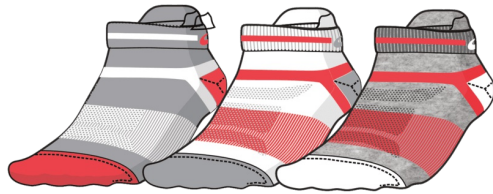

- 73% Nylon/23% Polyester/4% Spandex
- Three pair pack
- Lightweight with dense cushioning at heel and toe
- Breathable mesh knit in on top of foot keeps feet cool and dry
- Anti-odor technology

WOMENS

ZK3182W SIZES: S,M,L



ZK3182W.702
Flash Coral Assorted
1/1/19



ZK3182W.402
Grand Shark Assorted
1/1/19



ZK3182W.0720
Castlerock Assorted
1/1/18

ASICS PERFORMANCE NO SHOW

NEW / US SUGGESTED RETAIL: \$15.00 F057

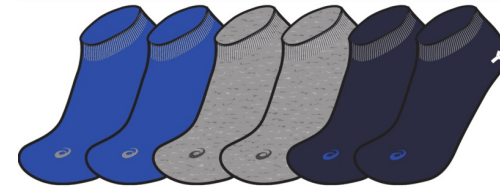

- 92% Polyester/7% Nylon/1% Spandex
- Comfort toe seam
- Moisture management

UNISEX

ZK3516 SIZES: S, M, L



ZK3516.402
ILLUSION BLUE ASST
1/1/19



ZK3516.0714
Grey Heather Assorted
1/1/19



ZK3516.90
Black
1/1/18



ZK3516.9090
Black Assorted
1/1/18



ZK3516.01
White
1/1/18



ZK3516.403
INDIGO ASST
1/1/19

TRAINING NO SHOW

NEW / US SUGGESTED RETAIL: \$15.00 F057

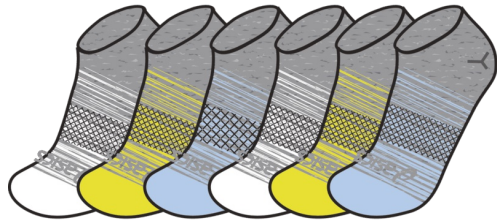

- 98% Polyester/2% Spandex
- Comfort toe seam
- Moisture management

WOMENS

ZK3536W SIZES: S,M

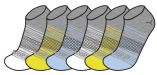

ZK3536W.750
YELLOW SPARK ASST
1/1/19



ZK3536W.003
ILLUSION BLUE ASST
1/1/19

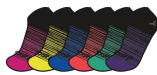

ZK3536W.700
MULTI COLOR ASST
1/1/19

TECH™ NO SHOW

NEW / US SUGGESTED RETAIL: \$15.00 F057



- 97% Polyester/3% Spandex
- "Y" heel gore fit
- Soft sole cushioning and moisture management
- Arch band for support
- Comfort toe seam

UNISEX

ZK3546 SIZES: L



ZK3546.602
RED SNAPPER ASSORTED
1/1/19



ZK3546.020
Black/Carbon Assorted
1/1/19

CUSHION™ QUARTER (3 PACK)

US SUGGESTED RETAIL: \$10.00 F054



- 98% Polyester/2% Spandex
- Three pair pack
- Soft sole cushioning for added comfort
- Moisture management and knit-in mesh for ventilation and breathability
- "Y" heel gore fit

UNISEX

ZK2360 SIZES: S, M, L, XL



ZK2360.01
White



ZK2360.90
Black

CUSHION™ LOW CUT (3 PACK)

US SUGGESTED RETAIL: \$10.00 F054



- 98% Polyester/2% Spandex
- Three pair pack
- Soft sole cushioning for added comfort
- Moisture management and knit-in mesh for ventilation and breathability
- "Y" heel gore fit

UNISEX

ZK2361 SIZES: S, M, L



ZK2361.90
Black



ZK2361.01
White



ZK2361.0714
Grey Heather

CUSHION™ LOW CUT (3 PACK)

US SUGGESTED RETAIL: \$10.00 F005



- 81% Acrylic/17% Polyester/2% Spandex
- Three pair pack
- Soft sole cushioning for added comfort
- Moisture management and knit-in mesh for ventilation and breathability
- "Y" heel gore fit

WOMENS

ZK2361W SIZES: S, M, L



ZK2361W.020
Mid Grey Assorted
6/1/18



ZK2361W.021
Stone Grey Assorted
6/1/18



ZK2361W.001
Performance Black Assorted
6/1/18



ZK2361W.500
Royal Azel Assorted
1/1/19

ASICS INTENSITY™ SINGLE TAB (3 PACK)

US SUGGESTED RETAIL: \$12.00 F005



- 52% Polyester/45% Nylon/3% Spandex
- Three pair pack
- Soft sole and lace pad cushioning for added comfort
- Moisture management and knit-in mesh for ventilation and breathability
- Arch band for support

UNISEX

ZK2450 SIZES: S, M, L



ZK2450.9000
Black Assorted



ZK2450.0001
White

ASICS INTENSITY™ QUARTER (3 PACK)

US SUGGESTED RETAIL: \$12.00 F005



- 60% Polyester/37% Nylon/3% Spandex
- Three pair pack
- Soft sole and lace pad cushioning for added comfort
- Moisture management and knit-in mesh for ventilation and breathability
- Arch band for support

UNISEX

ZK2452 SIZES: S, M, L, XL



ZK2452.9000
Black Assorted



ZK2452.8130
Poseidon

CONTEND™ YOUTH CREW

US SUGGESTED RETAIL: \$16.00 F008



- 97% Polyester/3% Spandex
- Three pair pack | Youth
- Soft sole cushioning
- Breathable mesh knit on top of foot keeps feet cool and dry
- Anti-odor technology
- Moisture management
- Arch band for support

KIDS

ZK3189 SIZES: S,M,L



ZK3189.001
Performance Black Assorted
6/1/18



ZK3189.020
Stone Grey Assorted
6/1/18

YOUTH INVASION™ NO SHOW

US SUGGESTED RETAIL: \$14.00 F007



- 97% Polyester/3% Spandex
- Six pair pack | Youth
- Soft sole cushioning and moisture management
- No show silhouette
- Arch band for support
- "Y" heel gore fit
- Comfort toe seam

KIDS

ZK3338 SIZES: S,M,L



ZK3338.0819
Directoire Blue Assorted
6/1/17



ZK3338.0675
Rouge Red Assorted
6/1/17

INVISIBLE 6PK

US SUGGESTED RETAIL: \$18.00 F009



- 96% Polyester/4% Spandex
- Silicone gripper inside heel prevents slippage
- Moisture management
- Comfort toe seam

UNISEX

ZK3517 SIZES: S,M, L



ZK3517.0904
Black/White Assorted
1/1/18

ARM COMPRESSION

US SUGGESTED RETAIL: \$25.00 F0521



SHOE CASE

NEW / US SUGGESTED RETAIL: \$18.00 F009



1559 09 SIZES: S,M,L



1559 09.400
Peacoat
1/1/19



1559 09.001
Black
1/1/19

UNISEX

3033A148 SIZES: ONE SIZE



3033A148.001
Performance Black
1/1/19



3033A148.400
Asics Blue
1/1/19



3033A148.401
PEACOAT
1/1/19



3033A148.600
CLASSIC RED
1/1/19

ARM SLEEVES

US SUGGESTED RETAIL: \$15.00 F057



- 97% Nylon/ 3% Spandex
- Seamless
- Lightweight fabric with UV protection
- Reflective Hex branding



CALF COMPRESSION

US SUGGESTED RETAIL: \$30.00 F0051

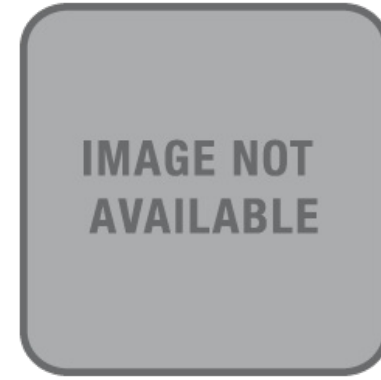

UNISEX

155908 SIZES: S,M,L



155908.100
Brilliant White
1/1/19



155908.001
Performance Black
1/1/19

155910 SIZES: S,M,L,XL



155910.400
Peacoat
1/1/19



155910.001
Performance Black
1/1/19

MESH CAP

US SUGGESTED RETAIL: \$25.00 F0521

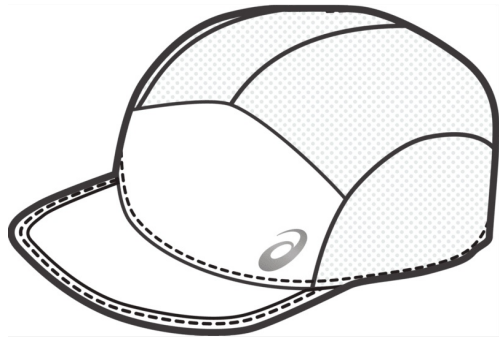

- 100% Polyester
- Lightweight
- Foldable
- Reflective
- Basic one point design: HEX logo

MENS

3011A005 SIZES: M, L

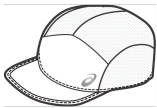

3011A005.100
Brilliant White
7/1/18



3011A005.001
Performance Black
1/1/19



PERFORMANCE CAP

US SUGGESTED RETAIL: \$28.00 F0041



- 100% Polyester

UNISEX

3043A003 SIZES: ONE SIZE



3043A003.100
Brilliant White
8/1/18



3043A003.401
ILLUSION BLUE
1/1/19



PERFORMANCE VISOR

US SUGGESTED RETAIL: \$20.00 F001



UNISEX

155941 SIZES: M,L



155941.001
Performance Black
8/1/18



155941.0014
Brilliant White
2/15/18

PERFORMANCE WRISTBAND

US SUGGESTED RETAIL: \$8.00 F004

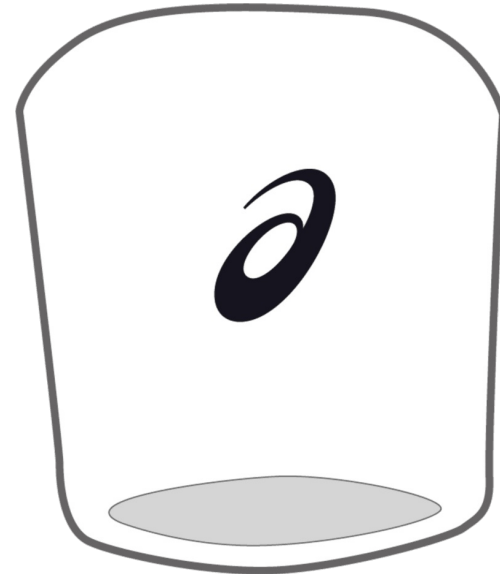

- 67% Cotton/13% Polyester/20% Elastane

UNISEX

3043A002 SIZES: ONE SIZE



3043A002.100
Brilliant White
8/1/18



3043A002.001
Performance Black
8/1/18

WOVEN CAP

US SUGGESTED RETAIL: \$30.00 F0051



- 100% Polyester
- Lightweight
- Reflective
- Basic one point design: HEX logo



BACK PACK 28

NEW / US SUGGESTED RETAIL: \$60.00 F0003



MENS

3011A004 SIZES: M, L



3011A004.001
Performance Black
8/1/18



3011A004.100
BRILLIANT WHITE
1/1/19



3011A004.401
INDIGO
1/1/19

UNISEX

3033A125 SIZES: ONE SIZE



3033A125.001
Performance Black
1/1/19



3033A125.400
Asics Blue
1/1/19



3033A125.002
Black/Yellow
1/1/19



3033A125.401
PEACOAT
1/1/19

BOTSON 40

NEW / US SUGGESTED RETAIL: \$55.00 F0572



UNISEX

3033A146 SIZES: ONE SIZE



3033A146.001
Performance Black
1/1/19



BOTTLE 0.6L

NEW / US SUGGESTED RETAIL: \$17.00 F058



UNISEX

3033A131 SIZES: ONE SIZE



3033A131.001
Performance Black
1/1/19



3033A131.400
Asics Blue
1/1/19



3033A131.600
CLASSIC RED
1/1/19

DRAWSTRING

NEW / US SUGGESTED RETAIL: \$15.00 F057



MINI BOTTLE

NEW / US SUGGESTED RETAIL: \$12.00 F006



UNISEX

3033A151 SIZES: ONE SIZE



3033A151.001
Performance Black
1/1/19



3033A151.002
Black/Yellow
1/1/19



3033A151.400
Asics Blue
1/1/19



3033A151.401
PEACOCK
1/1/19



3033A151.600
CLASSIC RED
1/1/19

UNISEX

3013A106 SIZES: ONE SIZE



3013A106.960
CLEAR
1/1/19

PERFORMANCE WRIST BAND W

NEW / US SUGGESTED RETAIL: \$10.00 F005



UNISEX

3043A007 SIZES: ONE SIZE



3043A007.001
Performance Black
1/1/19

TOTE

NEW / US SUGGESTED RETAIL: \$60.00 F0003



UNISEX



3033A130.020
STONE GREY
1/1/19



3033A130.001
Performance Black
1/1/19

SANCTION™ CINCH SACKPACK

US SUGGESTED RETAIL: \$25.00 F0521



- Reinforced base
- 100% 450D Polyester
- Media port
- Front zippered pocket
- Two mesh side pockets

UNISEX

ZR1941 SIZES: 15" (W) X 19" (H) X 7" (D)



ZR1941.18
Pink Glo



ZR1941.23
Red



ZR1941.50
Navy



ZR1941.90
Black



ZR1941.43
Royal



ZR1941.55
Atomic Blue



ZR1941.63
Purple



ZR1941.72
Neon



ZR1941.15
Orange

GEAR BAG

US SUGGESTED RETAIL: \$38.00 F0091



- 600D Polyester
- Versatile carryall
- Drawstring closure and front zippered pocket
- Padded shoulder straps

UNISEX

ZR307 SIZES: 23.5" (L) X 10.5" (W) X 10" (D)



ZR307.15
Orange
1/1/13



ZR307.18
Pink Glo
5/1/14



ZR307.23
Red
1/1/11



ZR307.26
Cardinal
1/1/13



ZR307.43
Royal
1/1/11



ZR307.50
Navy
1/1/11



ZR307.63
Purple
1/1/13



ZR307.81
Forest Green
1/1/13



ZR307.90
Black
1/1/11

TM CINCH II BAG

US SUGGESTED RETAIL: \$12.00 F006



- Large main compartment
- 430D Polyester
- Small inside pocket for essential storage and media port
- Large outside pocket for easy access of items
- Soft, durable pull cord with ASICS® sternum clip for adjustability
- Lots of team color options with plenty of room for embellishing your team logo

UNISEX

ZR3177 SIZES: 14.5" (W) X 18.25" (H) X 5" (D)



ZR3177.9018
Black/Pink Glo
5/1/16



ZR3177.9055
Black/Atomic Blue
5/1/16



ZR3177.9043
Black/Royal
5/1/16



ZR3177.9090
Black/Black
5/1/16



ZR3177.9063
Black/Purple
5/1/16



ZR3177.9050
Black/Navy
5/1/16



ZR3177.9023
Black/Red
5/1/16



ZR3177.9015
Black/Orange



ZR3177.9086
Black/Lime

TM X-OVER™ BACKPACK

US SUGGESTED RETAIL: \$55.00 FO572



- 900D Polyester
- Large main compartment with dual zippers for quick packing and accessibility
- Inside sleeve compartment accommodates up to a 16" laptop or tablet
- Zipper wet/dry/ shoe compartment for storage
- Various compartment sizes for easy access to your essentials
- Lightweight, breathable shoulder straps that adjust for comfort

UNISEX

ZR3073 SIZES: 18" (W) X 21" (H) X 8" (D)



ZR3073.2390
Red/Black
5/1/16



ZR3073.9490
Steel Grey/Black
5/1/16



ZR3073.9090
Black/Black
5/1/16



ZR3073.4390
Royal/Black
5/1/16



ZR3073.5090
Navy/Black
5/1/16

EDGE II BACKPACK

US SUGGESTED RETAIL: \$48.00 FO042

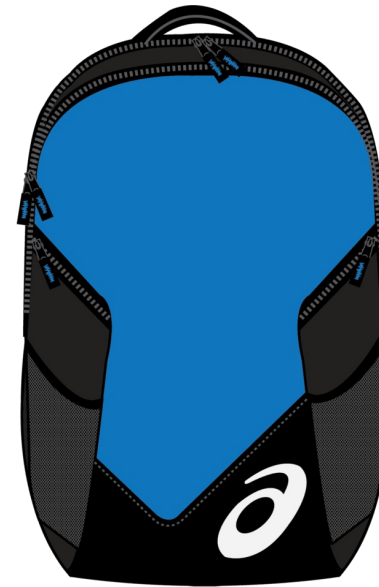

- 2 large zipper center pockets
- 100% Polyester 600D
- Padded tablet/laptop compartment
- 2 deep side water bottle holders
- Organizational front pocket
- Soft lined laptop sleeve — holds up to 15" laptop
- Padded ajustable straps

UNISEX

ZR3434 SIZES: 19" (H) , 14" (W), 6" (D)



ZR3434.4390
Royal/Black
6/1/17



ZR3434.5090
Navy/Black
6/1/17



ZR3434.9090
Black/Black
6/1/17



ZR3434.9490
Steel Grey/Black
6/1/17



ZR3434.2390
Red/Black
6/1/17

EDGE II MEDIUM DUFFLE

US SUGGESTED RETAIL: \$50.00 F0052



- Large capacity center compartment
- 100% Polyester 600D
- Luggage pull strap
- 2 sided zipper pockets
- Front outside zipper pocket
- Padded adjustable shoulder strap
- Wet pocket with mesh panel

UNISEX

ZR3435 SIZES: 23" (L) X 10.5" (W) X 10" (D)



ZR3435.4390
Royal/Black
6/1/17



ZR3435.2390
Red/Black
6/1/17



ZR3435.5090
Navy/Black
6/1/17



ZR3435.9090
Black/Black
6/1/17



ZR3435.9490
Steel Grey/Black
6/1/17

GEAR BAG 2.0

US SUGGESTED RETAIL: \$40.00 F0002

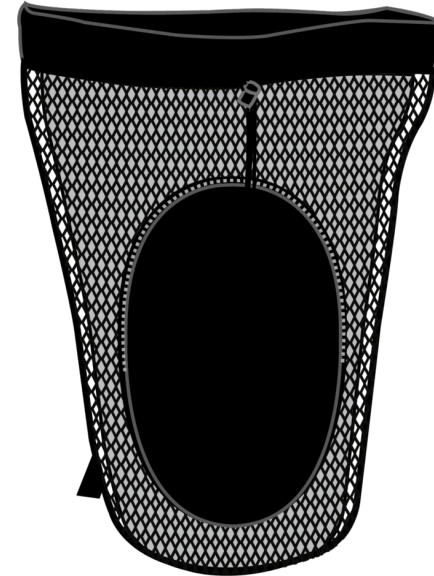

- Multi-sport carryall
- 100% Polyester 420D
- Drawcord closure with toggle at top opening
- Side mesh compartment works great as a water bottle holder
- Front zipper pocket allows for essential storage
- Side small zipper pocket makes it easy for access
- Adjustable padded shoulder straps with ASICS® logo carabiner

UNISEX

ZR3427 SIZES: 23.5" (L) X 10.5" (W) X 10" (D)

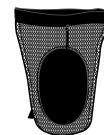

ZR3427.9090
Black/Black
6/1/17

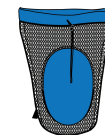

ZR3427.4390
Royal/Black
6/1/17

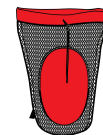

ZR3427.2390
Red/Black
6/1/17

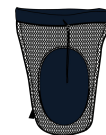

ZR3427.5090
Navy/Black
6/1/17

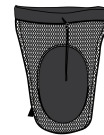

ZR3427.9490
Steel Grey/Black
6/1/17

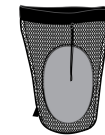

ZR3427.9097
Black/Athletic Grey
6/1/17

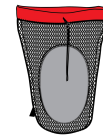

ZR3427.2397
Red/Athletic Grey
6/1/17

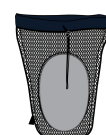

ZR3427.5097
Navy/Athletic Grey



SLIDER™

US SUGGESTED RETAIL: \$16.00 F008



- Economically priced
- Engineered flex zones
- Full coverage
- Latex free
- 10" sleeve
- Sold in pairs



JR. SLIDER™

US SUGGESTED RETAIL: \$15.00 F057

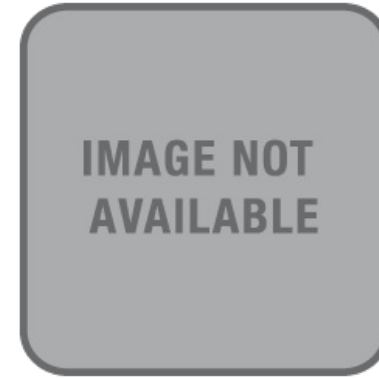

- Economically priced
- Engineered flex zones
- Full coverage
- Latex free
- 9" sleeve
- Sold in pairs



UNISEX

ZD0152 SIZES: ONE SIZE



ZD0152.01
White
1/1/11



ZD0152.90
Black
1/1/11

KIDS

ZD351 SIZES: ONE SIZE



ZD351.01
White
1/1/11



ZD351.90
Black
1/1/11

COMPETITION™ 2.0 KNEEPAD

US SUGGESTED RETAIL: \$24.00 F0021



- KinetofFoam®
- Ultra-low profile
- Latex free
- 7.5" sleeve
- Sold in pairs

UNISEX

ZD0501 SIZES: ONE SIZE



ZD0501.01
White
1/1/11



ZD0501.90
Black
1/1/11

JR. 09™

US SUGGESTED RETAIL: \$18.00 F009



- Memory foam
- Full coverage
- US Patent No.D341,229
- Latex free
- 8.25" sleeve
- Sold in Pairs

KIDS

ZD0509 SIZES: ONE SIZE



ZD0509.01
White
1/1/11



ZD0509.90
Black
1/1/11

RALLY®

US SUGGESTED RETAIL: \$18.00 F009



- Moisture management
- Lightweight
- 7" sleeve
- GEL® Technology Cushioning System
- Anti-odor
- Sold in pairs



ACE™ LOW PROFILE

US SUGGESTED RETAIL: \$22.00 F0011



- 6" sleeve
- Dual-density padding
- Anti-microbial
- Low profile
- Anti-odor
- Sold in pairs



UNISEX

ZD0920 SIZES: ONE SIZE FITS MOST



ZD0920.01
White
1/1/11



ZD0920.90
Black
1/1/11

UNISEX

ZD0925 SIZES: ONE SIZE



ZD0925.01
White
1/1/11



ZD0925.90
Black
1/1/11

JR. ACE™ LOW PROFILE

US SUGGESTED RETAIL: \$20.00 F0001



- Dual-density padding
- Low profile
- Anti-odor
- Sold in pairs
- 5.5" sleeve

KIDS

ZD0926 SIZES: ONE SIZE



ZD0926.01
White
1/1/11



ZD0926.90
Black
1/1/11



REPLAY™ REVERSIBLE KNEE PAD

US SUGGESTED RETAIL: \$28.00 F0041



- Reversible construction offers versatility
- Strategic padding in high impact zone
- Low profile
- Lightweight
- Anatomical molded EVA pad for comfort and fit

UNISEX

ZD1738 SIZES: ONE SIZE



ZD1738.1890
Pink Glow/Black
10/1/12



ZD1738.9001
Black/White
10/1/12



SETTER™ LOW PROFILE

US SUGGESTED RETAIL: \$24.00 F0021



- GEL® Technology Cushioning System
- Low profile
- Left and right articulated padding provides improved protection and fit
- Anti-odor
- 7" sleeve
- Sold in pairs

UNISEX

ZD1739 SIZES: ONE SIZE



ZD1739.01
White
10/1/12



ZD1739.90
Black
10/1/12



COMPETITION™ 4.0G KNEEPAD

US SUGGESTED RETAIL: \$28.00 F0041



- GEL® Technology Cushioning System
- Lightweight
- Low-profile
- Anti-odor
- Silicone elastic at the top of leg opening added for fit

UNISEX

ZD2421 SIZES: S/M,L/XL



ZD2421.01
White
5/1/14



ZD2421.90
Black
5/1/14



OLD SCHOOL™ STRIPED KNEE HIGH

US SUGGESTED RETAIL: \$10.00 F005



- Cushioned sole for shock absorption in high-impact areas
- Seamless toe seam for maximum comfort without irritation or chafing
- 1x1 ribbed knee-high length for support in the calf area
- Soft moisture management construction keeps feet dry and comfortable
- Sporty stripes add athletic appeal

UNISEX

ZK1103 SIZES: S, M, L



ZK1103.0123
White/Red
10/1/10



ZK1103.0150
White/Navy
10/1/10



ZK1103.9001
Black/White
10/1/10



ZK1103.0190
White/Black



ZK1103.0143
White/Royal

OLD SCHOOL™ CREW

US SUGGESTED RETAIL: \$7.00 F053



- 53% Polyester/44% Nylon/3% Spandex
- Ultra-soft construction provides ultimate in comfort and wicks moisture away from the feet, keeping them dry
- Cushioned sole for shock absorption in high-impact areas
- Seamless toe seam for maximum comfort without irritation and chafing
- Sporty stripes add athletic appeal

UNISEX

ZK1104 SIZES: M, L, XL



ZK1104.0115
White/Orange
10/1/10



ZK1104.0123
White/Red
10/1/10



ZK1104.0143
White/Royal
10/1/10



ZK1104.0150
White/Navy
10/1/10



ZK1104.0163
White/Purple
10/1/10



ZK1104.0190
White/Black
10/1/10



ZK1104.0118
White/Pink Glo

TEAM CREW SOCK

US SUGGESTED RETAIL: \$7.00 F053



- 93% Polyester/5% Rubber/2% Spandex
- Polyester construction provides durability while keeping feet dry and comfortable
- Fully cushioned sole for shock absorption in high impact areas
- Hand linked toe seam for maximum comfort without irritation and chafing
- Multiple performance sock for all sports

UNISEX

ZK1454 SIZES: S,M, L, XL



ZK1454.01
White
10/1/10



ZK1454.18
Pink Glo
5/1/15



ZK1454.23
Red
10/1/10



ZK1454.43
Royal
10/1/10



ZK1454.50
Navy
10/1/10



ZK1454.55
Atomic Blue
5/1/15



ZK1454.72
Neon
5/1/15



ZK1454.90
Black
10/1/10



ZK1454.9023
Black/Red
5/1/15



ZK1454.9043
Black/Royal
5/1/15



ZK1454.9094
Black/Steel Grey
5/1/15



ZK1454.83
Neon Green



ZK1454.82
Neon Orange

TEAM PERFORMANCE™ CREW SOCK

US SUGGESTED RETAIL: \$12.00 F006



- 87% Polyester/10% Tencel/3% Spandex
- Anatomically correct left and right foot construction
- Articulated arch support band provides improved comfort and fit
- Lace pad cushioning
- High-density cushioning at heel and toe where maximum impact occurs

UNISEX

ZK1506 SIZES: S,M,L,XL



ZK1506.01
White
5/1/12



ZK1506.90
Black
5/1/12

ASICS® STRIPE CREW

US SUGGESTED RETAIL: \$8.00 F004



- Footstrike cushioning
- 59% Polyester/23% Spandex/18% Nylon
- Anatomical left and right provides superior fit and cushioning
- Seamless toe seam construction for maximum comfort without irritation
- Moisture management construction keeps feet dry and comfortable
- Tiger stripes adds a unique athletic appeal

UNISEX

ZK2000 SIZES: S,M,L,XL



ZK2000.9001
Black/White
5/1/13



ZK2000.9018
Black/Pink Glo
5/1/13



ZK2000.9082
Black/Neon Orange
5/1/13



ZK2000.9083
Black/Neon Green
5/1/13

ALL SPORT FIELD KNEE HIGH

US SUGGESTED RETAIL: \$11.00 F055



- Stretch fit for durability
- Integrated ribbed ankle and arch support
- Linking toe construction which eliminates bulky toe seam
- Can accommodate a soccer or field hockey shin guard



KONDO® III KNEE HIGH

US SUGGESTED RETAIL: \$16.00 F008

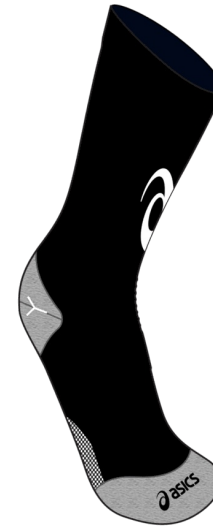

- Structured arch and ankle support holds sock in place and prevents moving and bunching
- 68% Nylon / 28% Polyester / 4% Spandex
- Reinforced heel and toe for added durability
- Seamless toe seam for maximum comfort without irritation or chafing
- Strategic cushioning with integrated mesh for shock absorption in high-impact areas



UNISEX

ZK1107 SIZES: S,M,L,XL



ZK1107.01
White
7/1/17



ZK1107.50
Navy
7/1/17



ZK1107.90
Black
7/1/17

UNISEX

ZK3455 SIZES: S,M,L



ZK3455.90
Black
6/1/17



ZK3455.01
White
6/1/17



AGGRESSOR™ EARGUARD

US SUGGESTED RETAIL: \$34.00 F0071



- Injection molded polypropylene shell
- Quick adjustable strap system
- High impact resistant padding
- Low profile classic look

CONQUEST™ EARGUARD

US SUGGESTED RETAIL: \$35.00 F0571



- Injection molded LDPE shell
- Injection molded EVA ear pad
- Anti-microbial
- Customizable colors
- Low profile
- Lightweight

UNISEX

ZW2038 SIZES: ONE SIZE



ZW2038.0190
White/Black
7/1/13



ZW2038.2301
Red/White
7/1/13



ZW2038.4301
Royal/White
7/1/13



ZW2038.5001
Navy/White
7/1/13



ZW2038.9090
Black/Black
7/1/13

UNISEX

ZW1000 SIZES: ONE SIZE



ZW1000.0190
White/Black
1/1/11



ZW1000.2390
Red/Black
1/1/11



ZW1000.4390
Royal/Black
1/1/11



ZW1000.5090
Navy/Black
1/1/11



ZW1000.9090
Black/Black
1/1/11

OLD SCHOOL™ HEADGEAR

US SUGGESTED RETAIL: \$20.00 F0001



- Adjustable straps
- GEL® Cushioning System

ZW351 SIZES: ONE SIZE



ZW351.23
Red
1/1/11



ZW351.43
Royal
1/1/11



ZW351.90
Black
1/1/11

UNRESTRAINED™

US SUGGESTED RETAIL: \$28.00 F0041



- Dual-density padding features KinetoFoam® for custom fit and protection
- Unique strap design
- US patent no. D500,179
- Ear shell is designed to provide ample space without adding bulk

UNISEX

ZW352 SIZES: ONE SIZE



ZW352.23
Red
1/1/11



ZW352.43
Royal
1/1/11



ZW352.90
Black
1/1/11

JR. OLD SCHOOL™ HEADGEAR

US SUGGESTED RETAIL: \$18.00 F009



- Adjustable straps
- GEL® Cushioning System

KIDS

ZW451 SIZES: ONE SIZE



ZW451.23
Red
1/1/11



ZW451.43
Royal
1/1/11



ZW451.90
Black
1/1/11

UNRESTRAINED™ EARGUARD

US SUGGESTED RETAIL: \$32.00 F0061



- New sublimated design gives a unique look that hooks back in with our footwear
- Dual-density padding features Kinetofom for custom fit and protection
- Ear shell is designed to provide ample space without adding bulk
- Unique strap design
- US patent no. D500,179

UNISEX

ZW354 SIZES: ONE SIZE FITS MOST



ZW354.2343
Faded Glory
7/1/13



ZW354.8190
Camo
7/1/13

JR. GEL® HEADGEAR

US SUGGESTED RETAIL: \$20.00 F0001



- GEL® Technology Cushioning System
- US patent nos. D384, 774 and 5,685,021

KIDS

ZW802 SIZES: ONE SIZE



ZW802.23
Red
1/1/11



ZW802.43
Royal
1/1/11



ZW802.90
Black
1/1/11



GEL® HEADGEAR

US SUGGESTED RETAIL: \$22.00 F0011



- GEL® Technology Cushioning System
- US patent nos. D384, 774 and 5,685,021



ZW900 SIZES: ONE SIZE



ZW900.90
Black
1/1/11



ZW900.23
Red
1/1/11



ZW900.43
Royal
1/1/11

SNAP DOWN™ EARGUARD

US SUGGESTED RETAIL: \$32.00 F0061



- 4 strap foam design
- Fully adjustable
- Foam molds to reduce friction with a comfortable fit
- Lightweight
- Chin cup included
- 2 slot strap holder

UNISEX

ZW3072 SIZES: ONE SIZE



ZW3072.90
Black
7/1/16



ZW3072.18
Pink Glo
7/1/16



ZW3072.43
Royal
7/1/16



ZW3072.23
Red
7/1/16



ZW3072.50
Navy
7/1/16



ZW3072.01
White
7/1/16



ZW3072.1890
Pink Glo/Black
1/1/17

TAKE DOWN™

US SUGGESTED RETAIL: \$10.00 F005



- Latex free
- Sold individually
- 9.5" sleeve

ZD0153 SIZES: XS/S, M/L



ZD0153.90
Black
1/1/11

GEL® CONFORM KNEEPAD

US SUGGESTED RETAIL: \$20.00 F0001



- GEL® Technology Cushioning System
- Full coverage
- 9.5" sleeve
- Sold in pairs
- Latex free

UNISEX

ZD900 SIZES: ONE SIZE



ZD900.90
Black
1/1/11



ZD900.01
White
1/1/11

SNAP DOWN™ SLEEVE

US SUGGESTED RETAIL: \$20.00 F0001

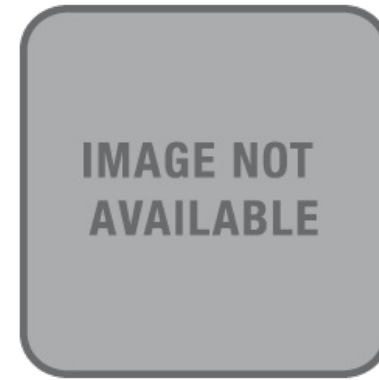

- Anti-odor
- Wide pad profile with cushion
- Reversible to protect either side of the knee
- Perforated mesh in back panel
- 10" sleeve
- Sold individually

ZD1010 SIZES: S,M,L,XL



ZD1010.90
Black
1/1/11

CONQUEST™ SLEEVE

US SUGGESTED RETAIL: \$22.00 F0011



- Made with KinetFoam™ which is an open cell padding that helps dissipate heat by working in conjunction with EVA
- Neoprene construction and flatlock design adds stability laterally and protects from the impact to the knee
- Mesh back panel allows for greater flexibility and helps with moisture management
- 8" sleeve



GEL® II SLEEVE

US SUGGESTED RETAIL: \$20.00 F0001



- GEL® pad inserted in the impact area for added protection to the patella
- Neoprene construction and flatlock design adds lateral stability
- Made with KinetFoam™ which is an open cell padding that helps dissipate heat by working in conjunction with EVA
- 7" Sleeve
- Sold Individually



UNISEX

ZD2001 SIZES: S, M, L, XL



ZD2001.23
Red
7/1/13



ZD2001.43
Royal
7/1/13



ZD2001.90
Black
7/1/13

UNISEX

ZD2002 SIZES: S, M, L, XL



ZD2002.23
Red
7/1/13



ZD2002.43
Royal
7/1/13



ZD2002.90
Black
7/1/13

SUPER SLEEVE™

US SUGGESTED RETAIL: \$22.00 F0011



- Dual-density pad
- KinetoFoam
- Teardrop shape
- Latex free
- Sold individually
- 11 1/2" sleeve

ZD360 SIZES: S,M,L,XL



ZD360.23
Red
1/1/11



ZD360.43
Royal
1/1/11



ZD360.90
Black
1/1/11



UNRESTRAINED™

US SUGGESTED RETAIL: \$18.00 F009



- KinetoFoam
- Latex free
- Sold individually
- 9" sleeve

UNISEX

ZD361 SIZES: S/M,L/XL



ZD361.23
Red
1/1/11



ZD361.43
Royal
1/1/11



ZD361.90
Black
1/1/11



SHOOTING SLEEVE™

US SUGGESTED RETAIL: \$17.00 F058



- 7.5" Sleeve
- Lycra covered neoprene
- Latex free
- Sold individually



LYCRA® SLEEVE

US SUGGESTED RETAIL: \$29.00 F0541



- KinetofFoam
- Latex free
- Sold individually
- 12" sleeve



ZD600 SIZES: XS,S,M,L,XL



ZD600.23
Red
1/1/11



ZD600.43
Royal
1/1/11



ZD600.50
Navy
1/1/11



ZD600.90
Black
1/1/11



ZD600.04
Gold

ZD700 SIZES: XS, S, M, L, XL



ZD700.90
Black
1/1/11

GEL® LYCRA® SLEEVE

US SUGGESTED RETAIL: \$35.00 F0571



- KinetoFoam
- Latex free
- Sold individually
- GEL® Cushioning System
- 12" sleeve



REVERSIBLE

US SUGGESTED RETAIL: \$16.00 F008



- Reversible
- Latex free
- Sold individually
- 11 1/2" Sleeve



UNISEX

ZD701 SIZES: XS, S, M, L, XL



ZD701.90
Black
1/1/11

ZD711 SIZES: XS, S, M, L, XL



ZD711.0190
White/Black
1/1/11



ZD711.2343
Red/Royal
1/1/11

GEL® REVERSIBLE

US SUGGESTED RETAIL: \$18.00 F009



- Reversible
- GEL® Cushioning System (ZD712 only)
- Latex free
- Sold individually
- 11 1/2" sleeve

ZD712 SIZES: S, M, L, XL



ZD712.0190
White/Black
1/1/11



ZD712.2343
Red/Royal
1/1/11



MMA SHORT (SUBLIMATED)

NEW / US SUGGESTED RETAIL: \$70.00 F0053



MENS

2081A018 SIZES: XS,S,M,L,XL,XXL



2081A018.100
TEAM WHITE
1/1/19